

WALL 1

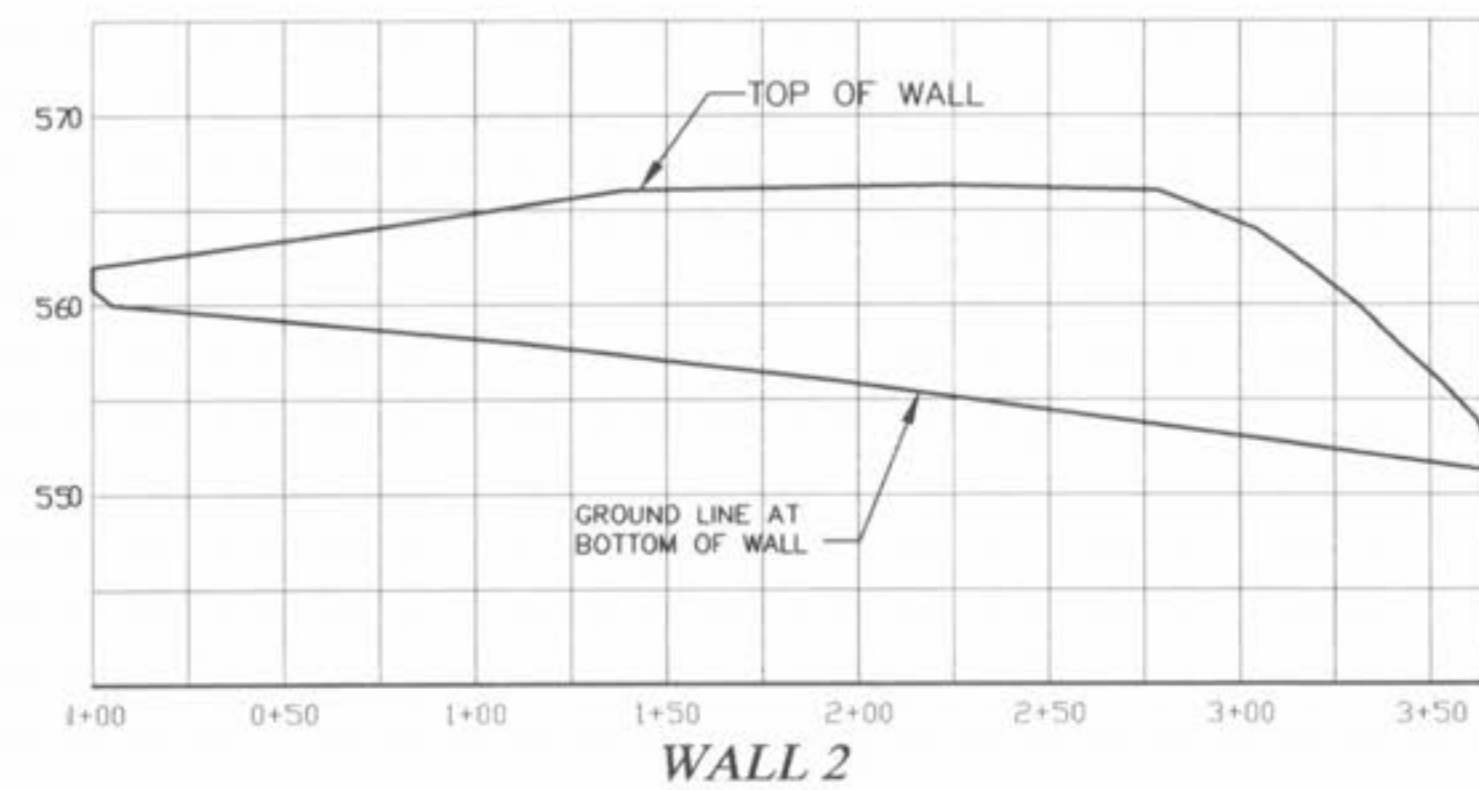

WALL 2

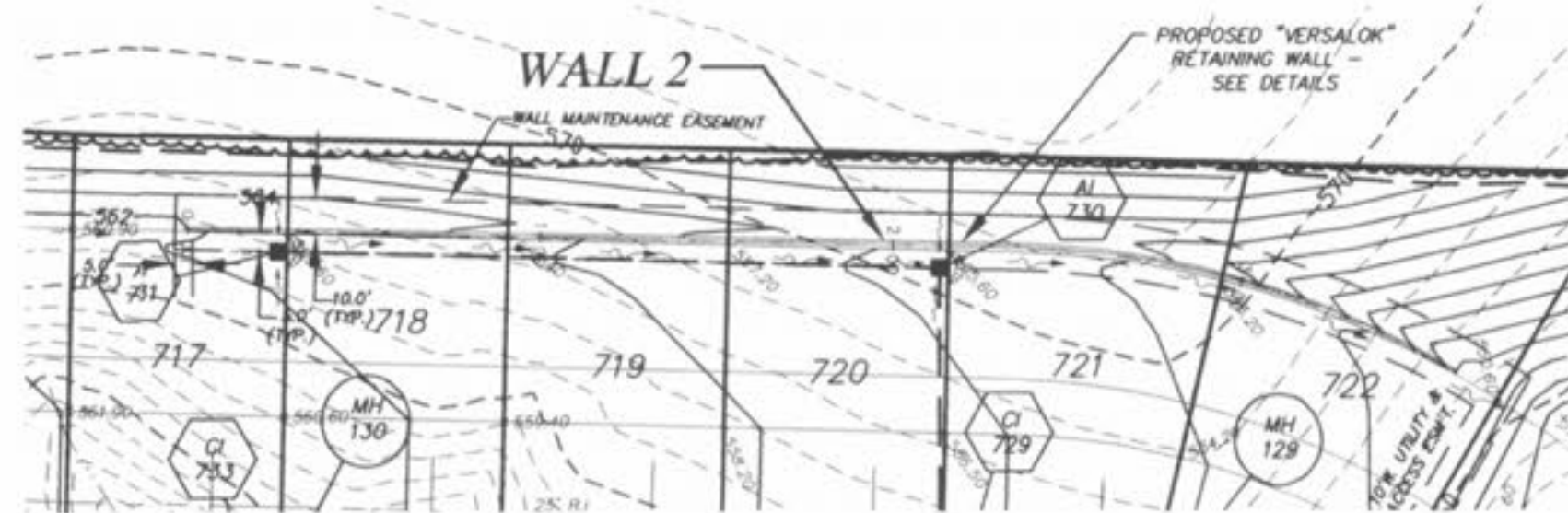
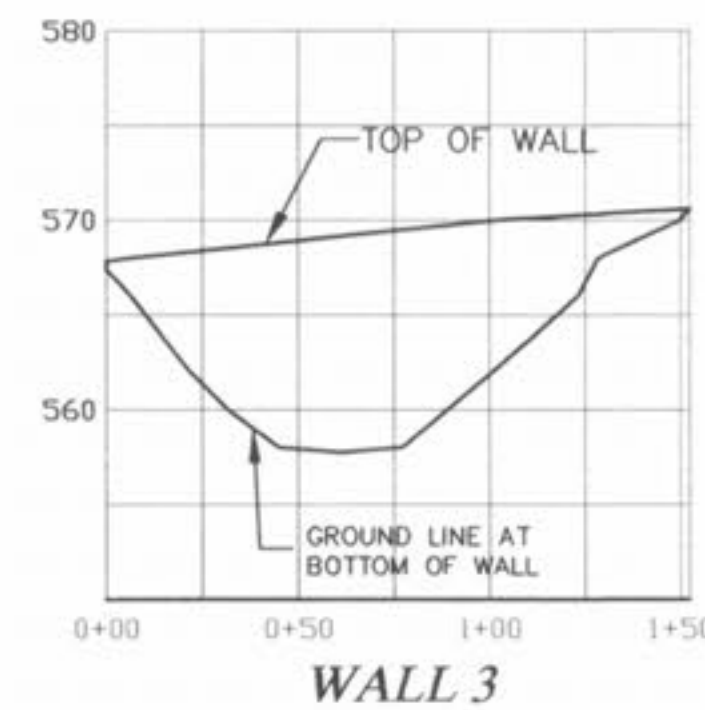
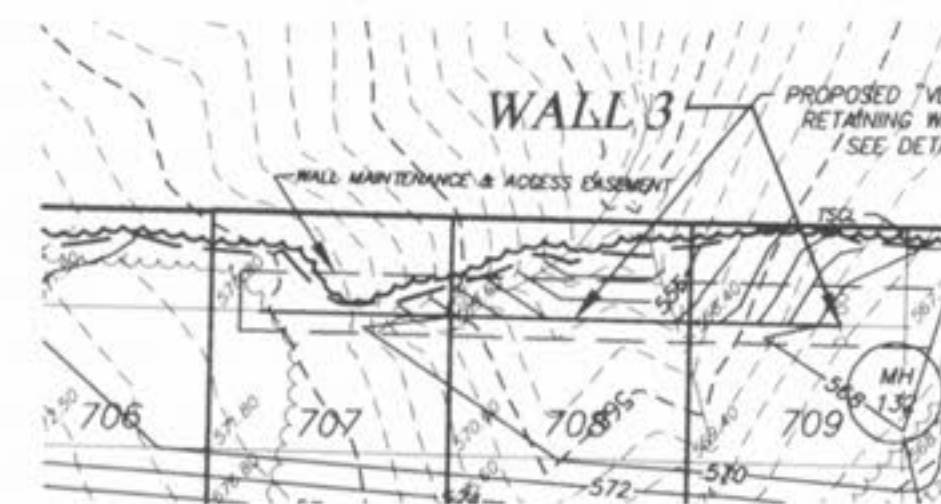

WALL 3

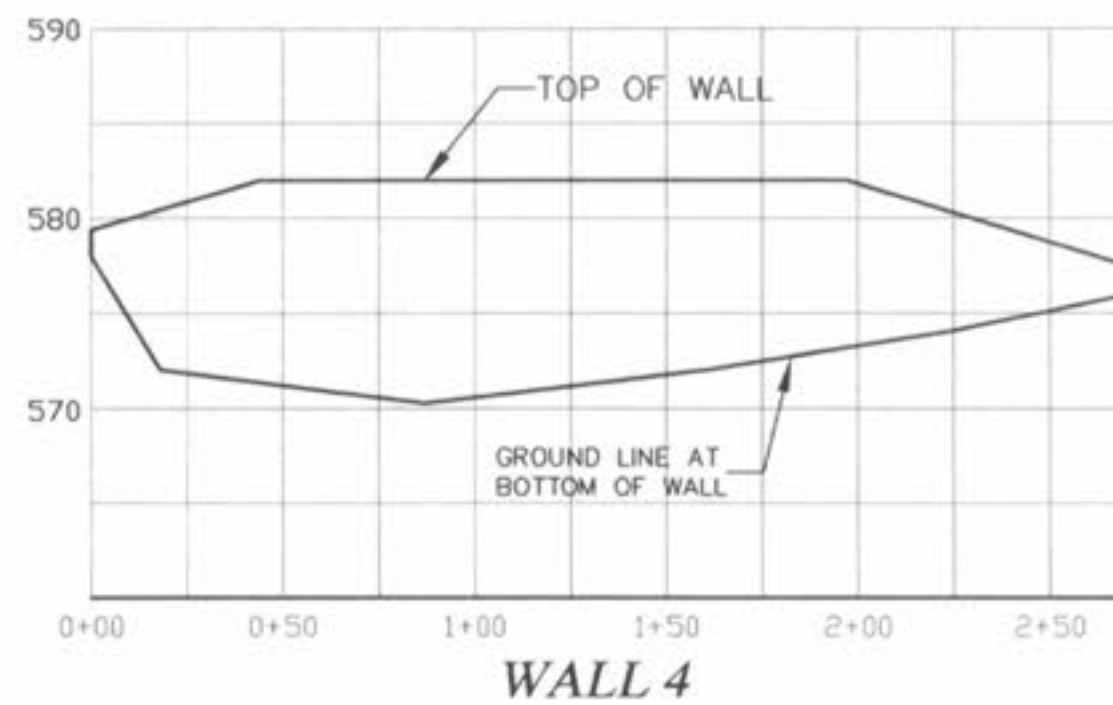
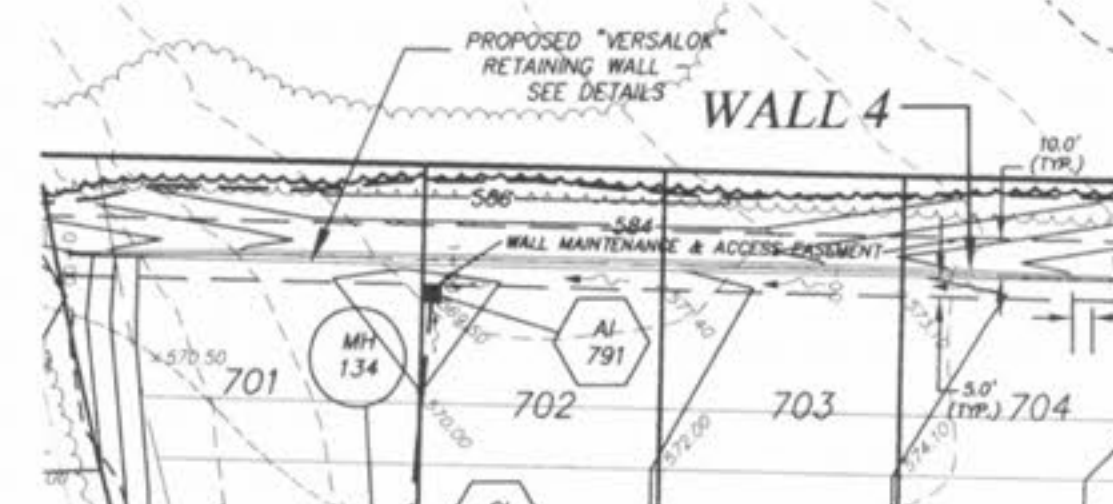

WALL 4

NOTE: RETAINING WALL DESIGN IS TO BE BY OTHERS. PLANS ALONG WITH STRUCTURAL CALCULATIONS WILL BE PROVIDED TO THE CITY AND APPROVED PRIOR TO CONSTRUCTION OF WALLS.

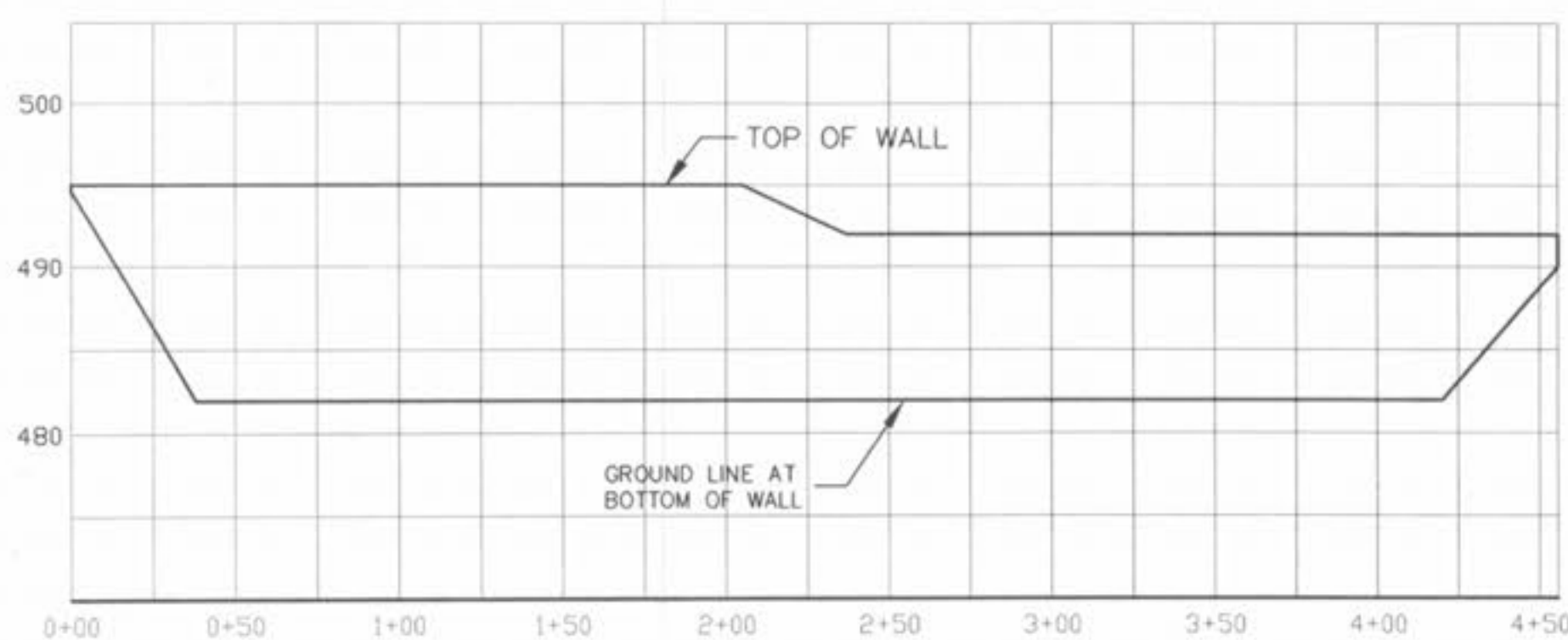
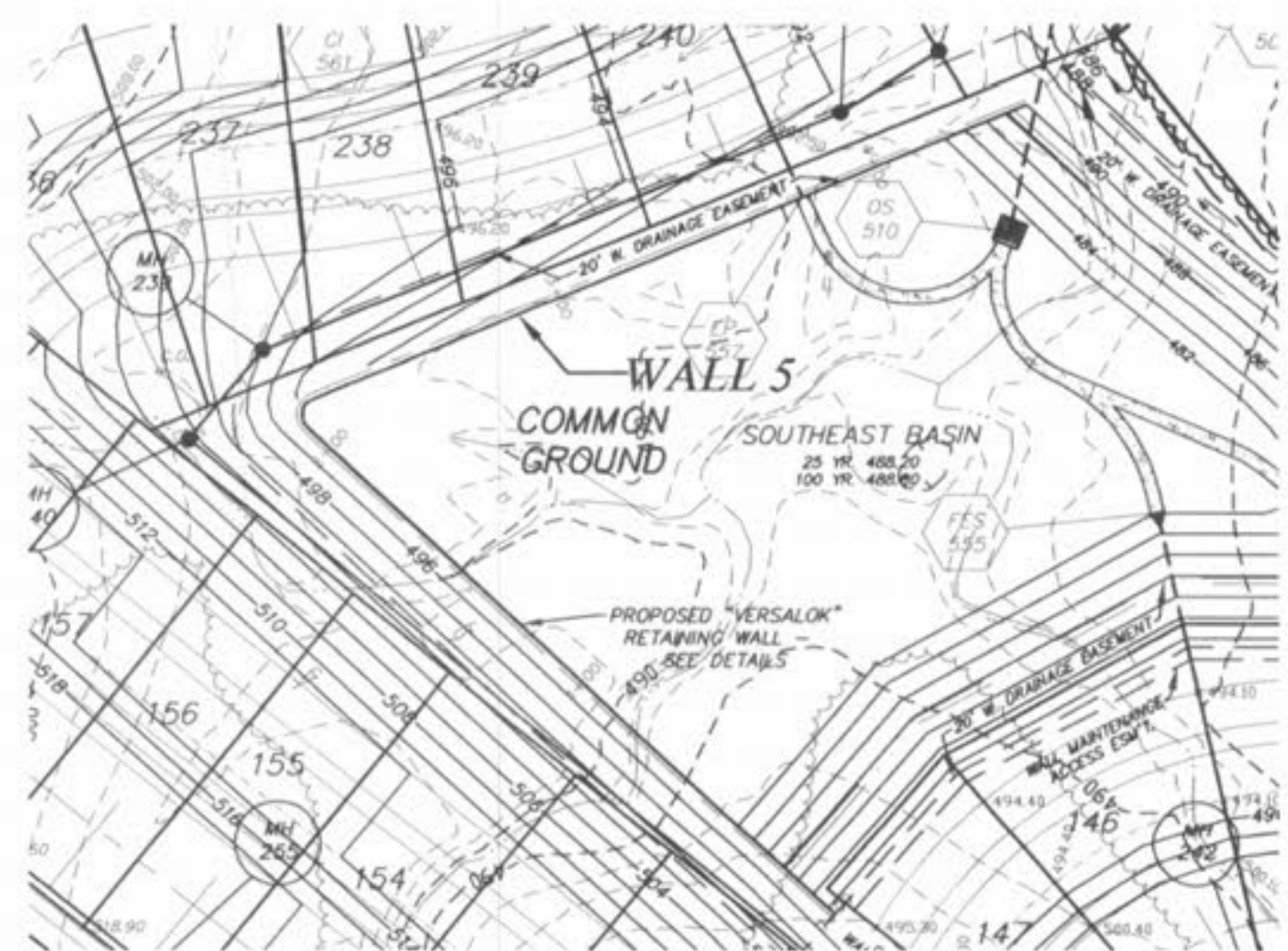

WALL 5

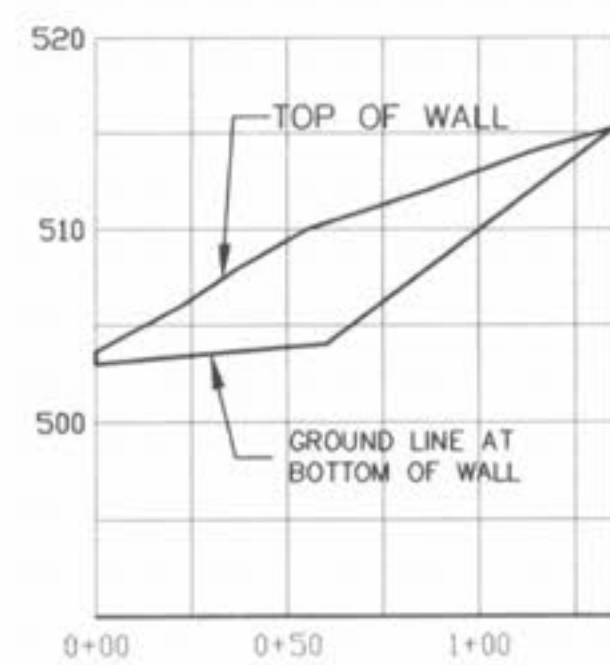

WALL 6

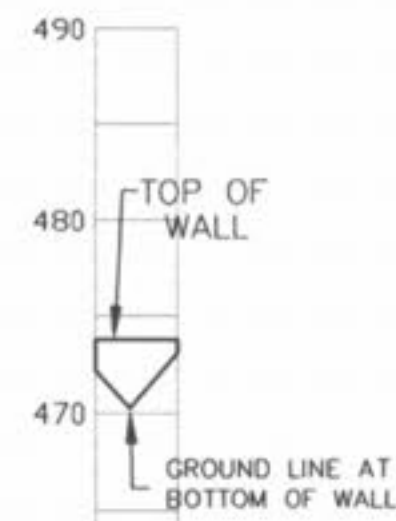
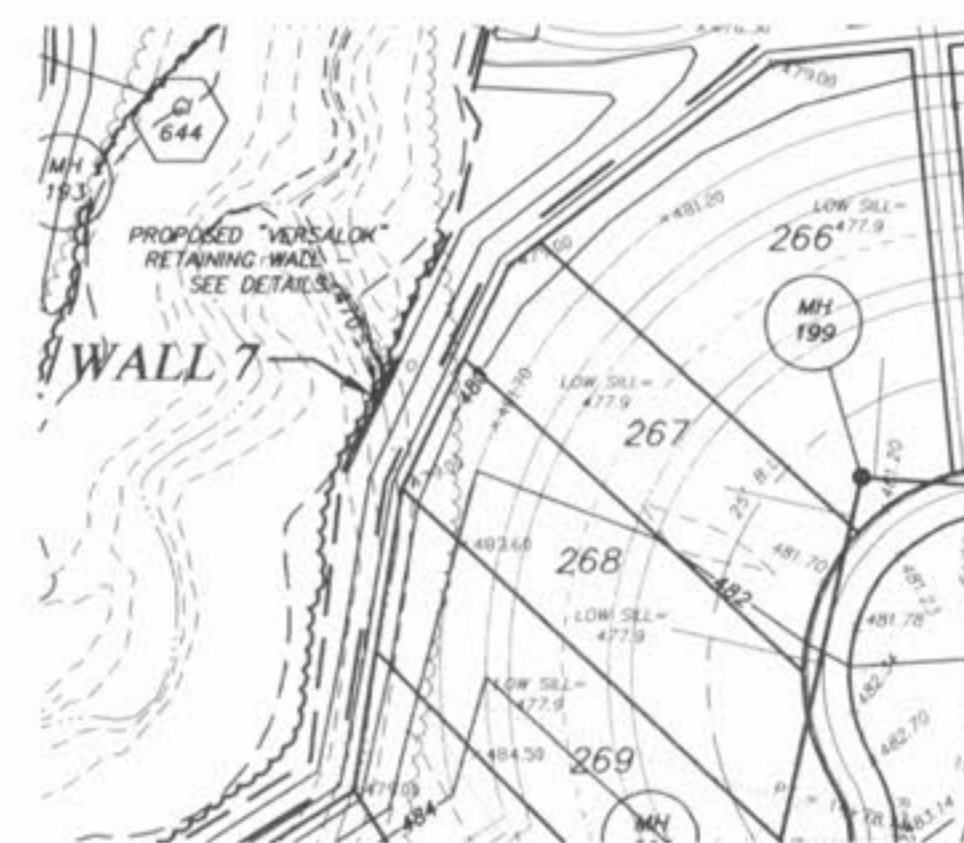

WALL 7

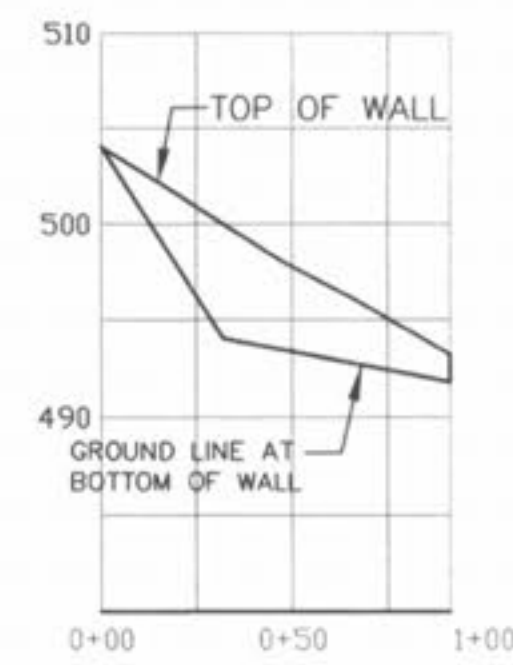

WALL 8

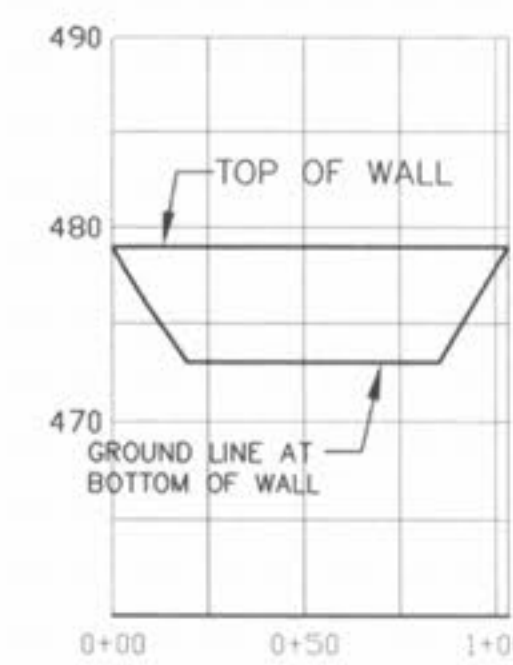
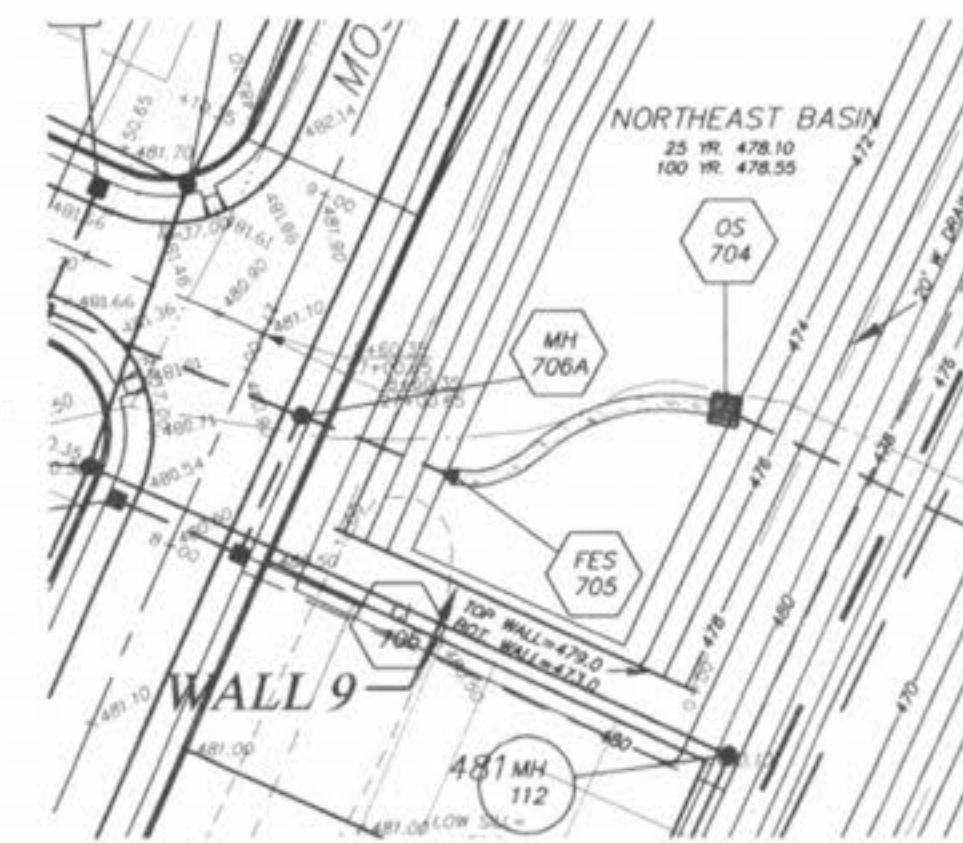

WALL 9

NOTE: STRUCTURAL DESIGN OF RETAINING WALLS BY OTHERS

HORIZONTAL SCALE: 1"=50'
VERTICAL SCALE: 1"=10'

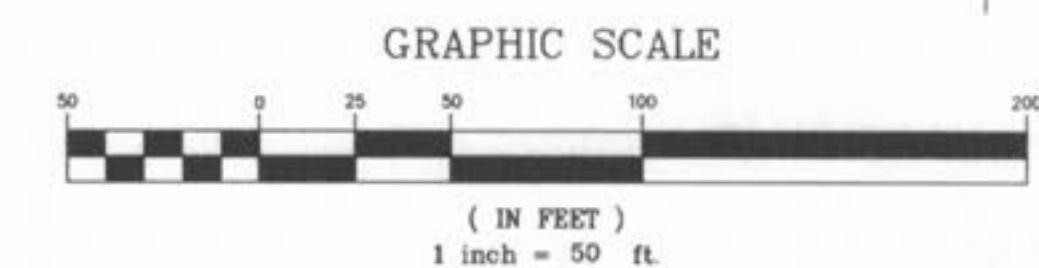

P & Z NO. 2603.01

PICKETT RAY & SILVER
CIVIL ENGINEERS
PLANNERS
LAND SURVEYORS
333 Mid Rivers Mall Drive
St. Peters, MO 63376
Phone (636) 397-1211
Fax (636) 397-1104

BROOKSIDE
RETAINING WALLS & DETAILS

Prepared For:
SUMMIT POINTE L.C.

REVISIONS	DATE	PER CITY COMMENTS DATED
NO.	9/19/05	9/12/05
6.		

ENGINEERS AUTHENTICATION
The responsibility for professional engineering liability on this project is hereby limited to the set of plans authenticated by the seal, signature, and date hereunder attached. Responsibility is disclaimed for all other engineering plans involved in this project and specifically excludes revisions after this date unless reauthenticated.

PICKETT RAY & SILVER, INC.
Professional Engineer
Douglas Hemann
Number 23345
9/19/05

DRAWN	MAK	DATE	FEB, 2005
CHECKED	EAK	DATE	FEB, 2005
PROJECT #	03029_SUPO.01R		
TASK #	002 FIELD BOOK 847		

BROOKSIDE
RETAINING WALLS & DETAILS
SHEET 140 OF 149
© Copyright 2005 by Pickett, Ray & Silver Inc.