

Drawing name: V:\1910344 Final\Drawings\Engineering\Improvements\0344\MP.dwg Plotted on: Sep 16, 2021 - 6:27am Plotted by: jhadenhaus

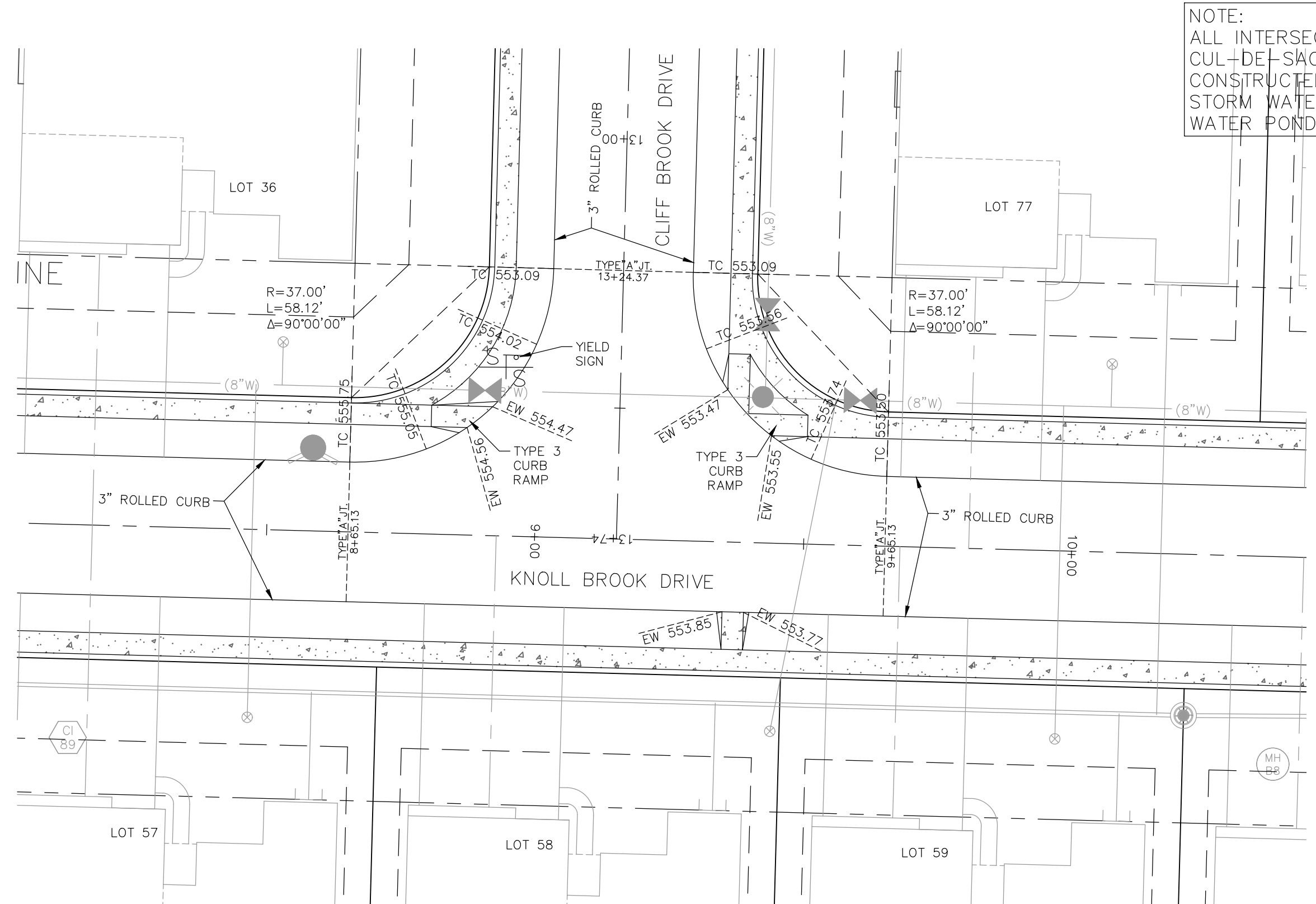

NOTE:
ALL INTERSECTION ROUNDINGS AND
CUL-DE-SAC WARPINGS ARE TO BE
CONSTRUCTED TO ENSURE POSITIVE
STORM WATER DRAINAGE. NO STORM
WATER PONDING WILL BE ALLOWED.

INTERSECTION DETAIL
SCALE: 1"=20'

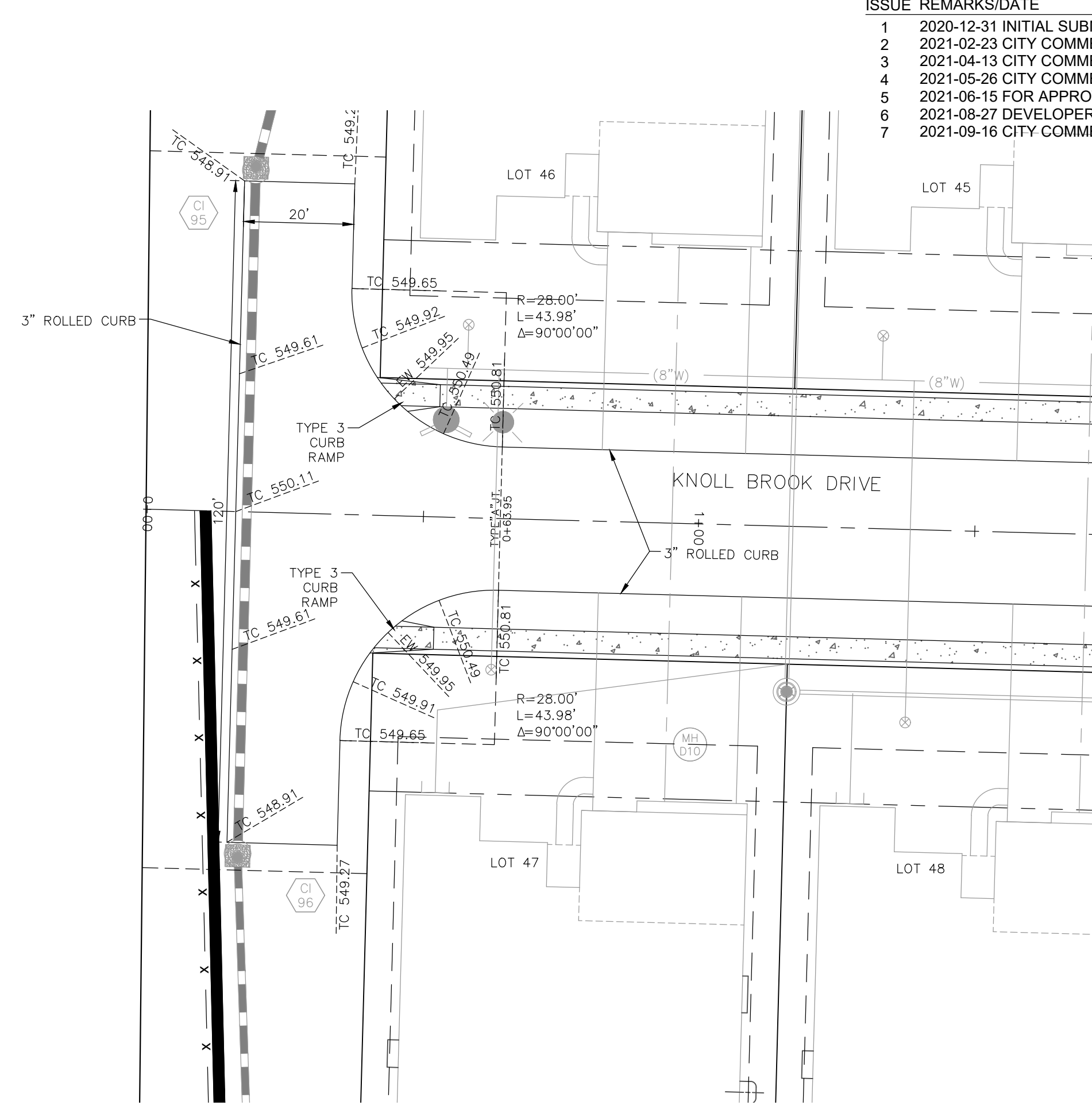

ISSUE	REMARKS/DATE
1	2020-12-31 INITIAL SUBMITTAL
2	2021-02-23 CITY COMMENTS
3	2021-04-13 CITY COMMENTS
4	2021-05-26 CITY COMMENTS
5	2021-06-15 FOR APPROVAL
6	2021-08-27 DEVELOPER REV. (SAN)
7	2021-09-16 CITY COMMENTS (SAN)

INTERSECTION DETAIL
SCALE: 1"=20'

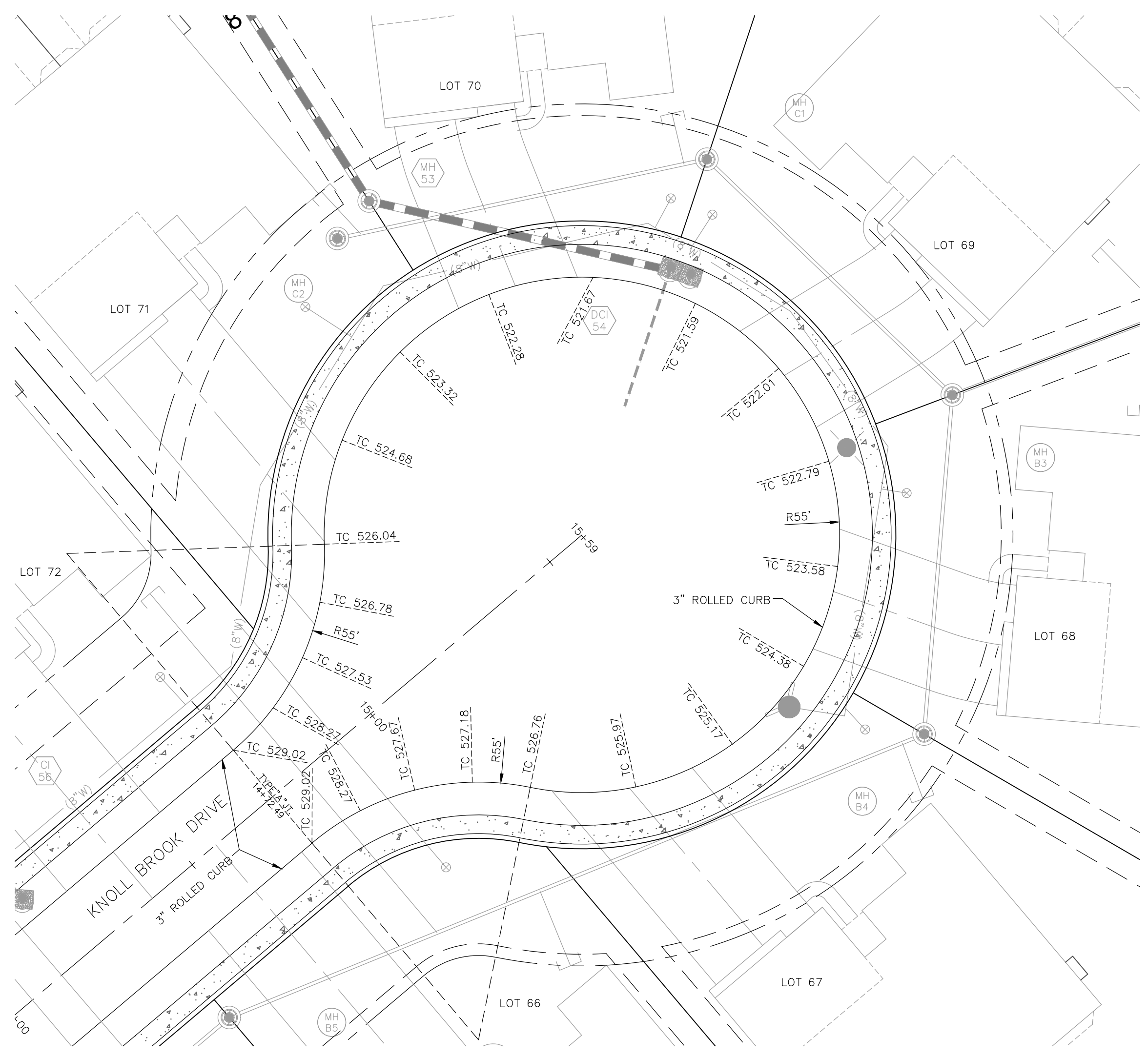

CUL-DE-SAC DETAIL
SCALE: 1"=20'

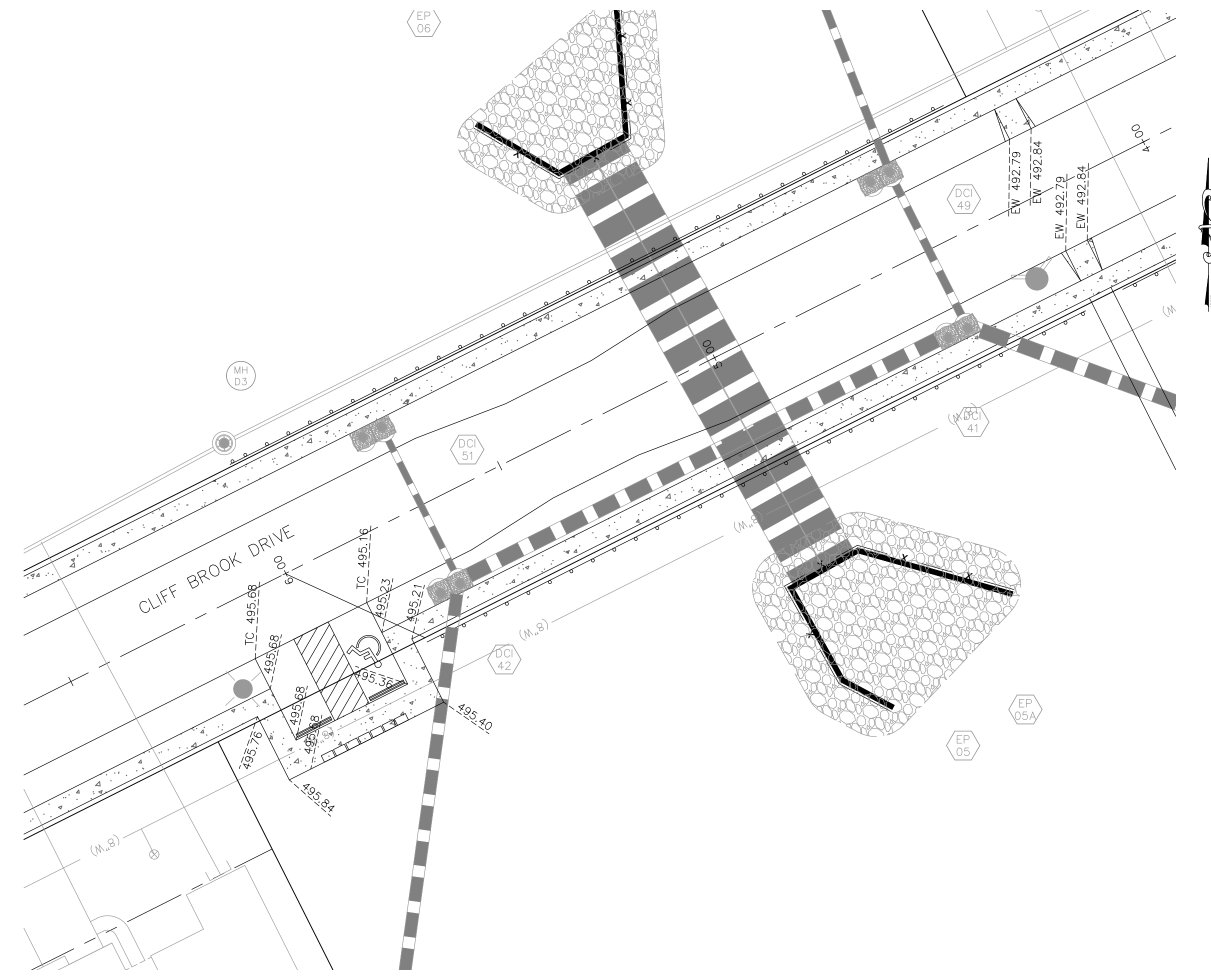

CBU PARKING DETAIL
SCALE: 1"=20'

PROJECT TITLE

**BROOKSIDE
ADDITION**

OFALLON, MISSOURI

**THE STERLING
ENGINEERS & SURVEYORS**

6055 New Baumgartner Road
St. Louis, Missouri 63129
Ph 314-487-0440 Fax 314-487-8944
www.sterling-eng-survey.com
Corporate Certificate of Authority #001348

The Professional Engineer's seal and signature are limited to the work shown on this drawing and shall not be used for any other work. The Engineer and Surveyor shall be responsible for the accuracy of the information provided and shall not be held responsible for any errors or omissions. The Engineer and Surveyor shall not be held responsible for any damages or injuries resulting from the use of this drawing. The Engineer and Surveyor shall not be held responsible for any claims or lawsuits filed against them or their firm. The Engineer and Surveyor shall not be held responsible for any claims or lawsuits filed against them or their firm. The Engineer and Surveyor shall not be held responsible for any claims or lawsuits filed against them or their firm.



Date: 09-16-2021
Michael G. Boerding, PE
License No. MO E-28643
Professional Engineer

LOMBARDO HOMES OF ST. LOUIS, LLC

2299 TECHNOLOGY DRIVE, SUITE 150
OFALLON, MISSOURI 63368
Ph. 636-265-2710
Fax. 636-695-3195

WARPING DETAILS

P+Z No. 20-001538
City No. 20-009251
Date: Sept. 16, 2021
Job No. 19-10-344

Page No.

10.2

IMP