| ISSUE | DATE / REMARKS |
|---|---|
| 1 | 1-19-2024 Initial Submittal |
| 2 | 5-01-2024 City Comment Revisions |
| 3 | 6-21-2024 City Comment Revisions |
| 4 | 7-30-2024 City Comment Revisions |
| 5 | 8-30-2024 City Comment Revisions |

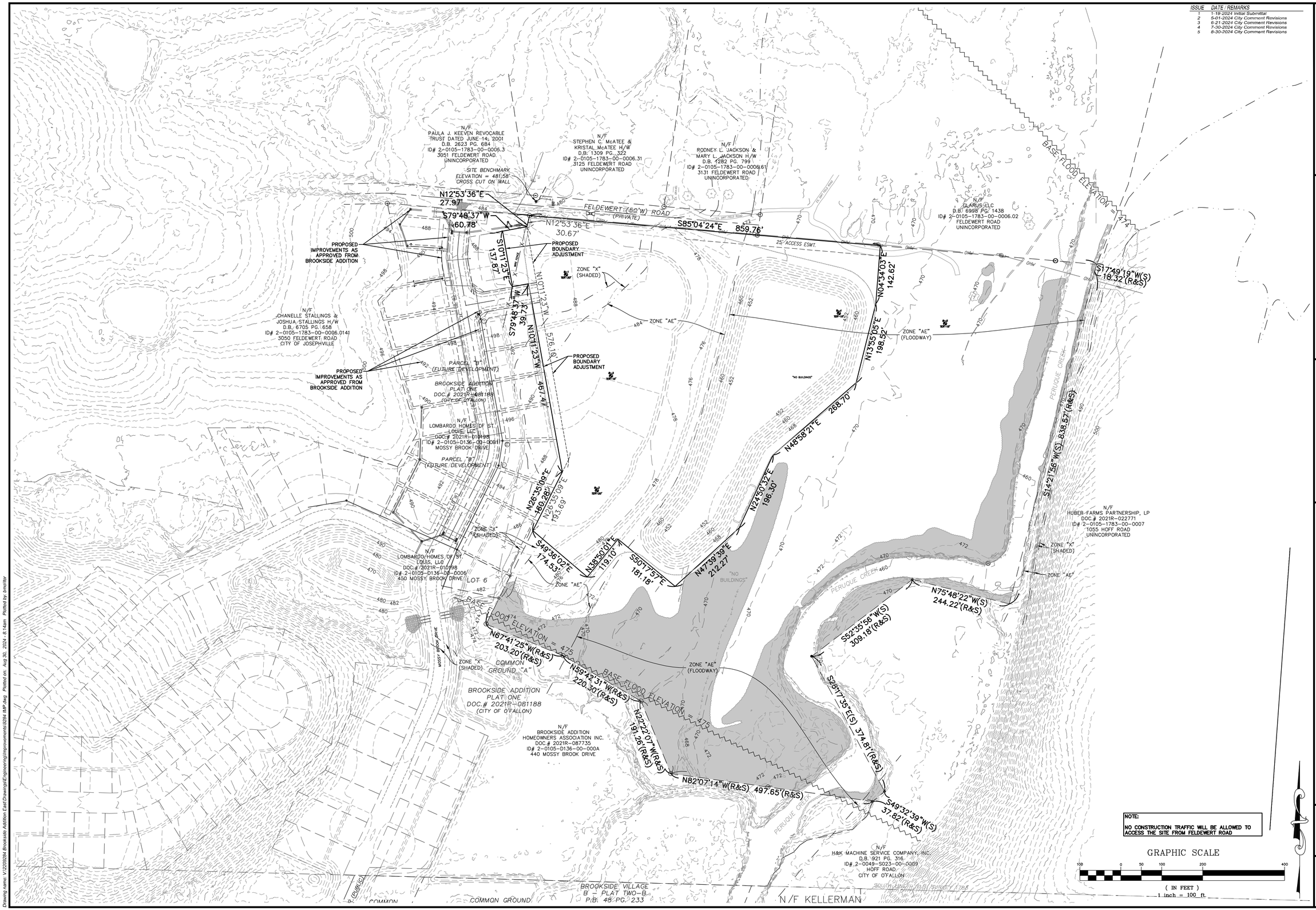


**NOTE:**
**NO CONSTRUCTION TRAFFIC WILL BE ALLOWED TO ACCESS THE SITE FROM FELDEWERT ROAD**

PROJECT TITLE
# BROOKSIDE ADDITION PHASE 4
O'FALLON, MISSOURI


THE STERLING CO.
ENGINEERS & SURVEYORS
5055 New Baumgartner Road
St. Louis, Missouri 63129
Ph 314-487-0440 Fax 314-487-8944
www.sterling-eng-sur.com
Corporate Certificate of Authority #001348


"Our Professional Engineering and Land Surveying services are provided as an agent for the owner, and there exists no fiduciary or other special relationship with any other party. We are not responsible for other parties' failure to follow generally accepted standards of practice, or to perform in a timely manner, or to provide accurate and complete information in connection with their work."

STATE OF MISSOURI
RODNEY ARNOLD
NUMBER
PE-2002016612
PROFESSIONAL ENGINEER

Date: 8/30/2024
RODNEY ARNOLD
LICENSE # PE-2002016612
Professional Engineer


Lombardo Homes of St. Louis, LLC
4 Research Park Drive, Suite 130
St. Charles, Missouri 63304
Ph. (636) 265-2710
Fax (636) 695-3195
www.lombardohomesstlouis.com


EXISTING CONDITIONS

| | |
|---|---|
| P+Z No. | 23-010457 |
| City No. | 24-000568 |
| Date: | 8/30/2024 |
| Job No. | 22-09-284 |

Page No.
2.1
IMP

"Final Plan" Approval Date: October 26, 2023 (23-010457)

Drawing name: V:\2200284 Brookside Addition East\Drawings\Engineering\Improvements\0284 IMP.dwg Plotted on: Aug 30, 2024 - 8:14am Plotted by: bnelcher