

THE UNDERGROUND UTILITIES SHOWN HEREON WERE PLOTTED FROM AVAILABLE INFORMATION AND DO NOT NECESSARILY REFLECT THE ACTUAL EXISTENCE, NONEXISTENCE, SIZE, TYPE, NUMBER OR LOCATION OF THESE OR OTHER UTILITIES. THE GENERAL CONTRACTOR SHALL BE RESPONSIBLE FOR VERIFYING THE ACTUAL LOCATION OF ALL UNDERGROUND UTILITIES, SHOWN OR NOT SHOWN, AND SAID UTILITIES SHALL BE LOCATED IN THE FIELD PRIOR TO ANY GRADING, EXCAVATION OR CONSTRUCTION OF IMPROVEMENTS. THESE PROVISIONS SHALL IN NO WAY ABSOLVE ANY PARTY FROM COMPLYING WITH THE UNDERGROUND FACILITY SAFETY AND DAMAGE PREVENTION ACT, CHAPTER 319, RSMo

ISSUE	REMARKS/DATE
1	INITIAL SUBMITTAL 07-25-2017
2	CITY & CLIENT REV. 09-08-17
3	CITY REV. 10-16-17
4	CITY REV. 10-27-17

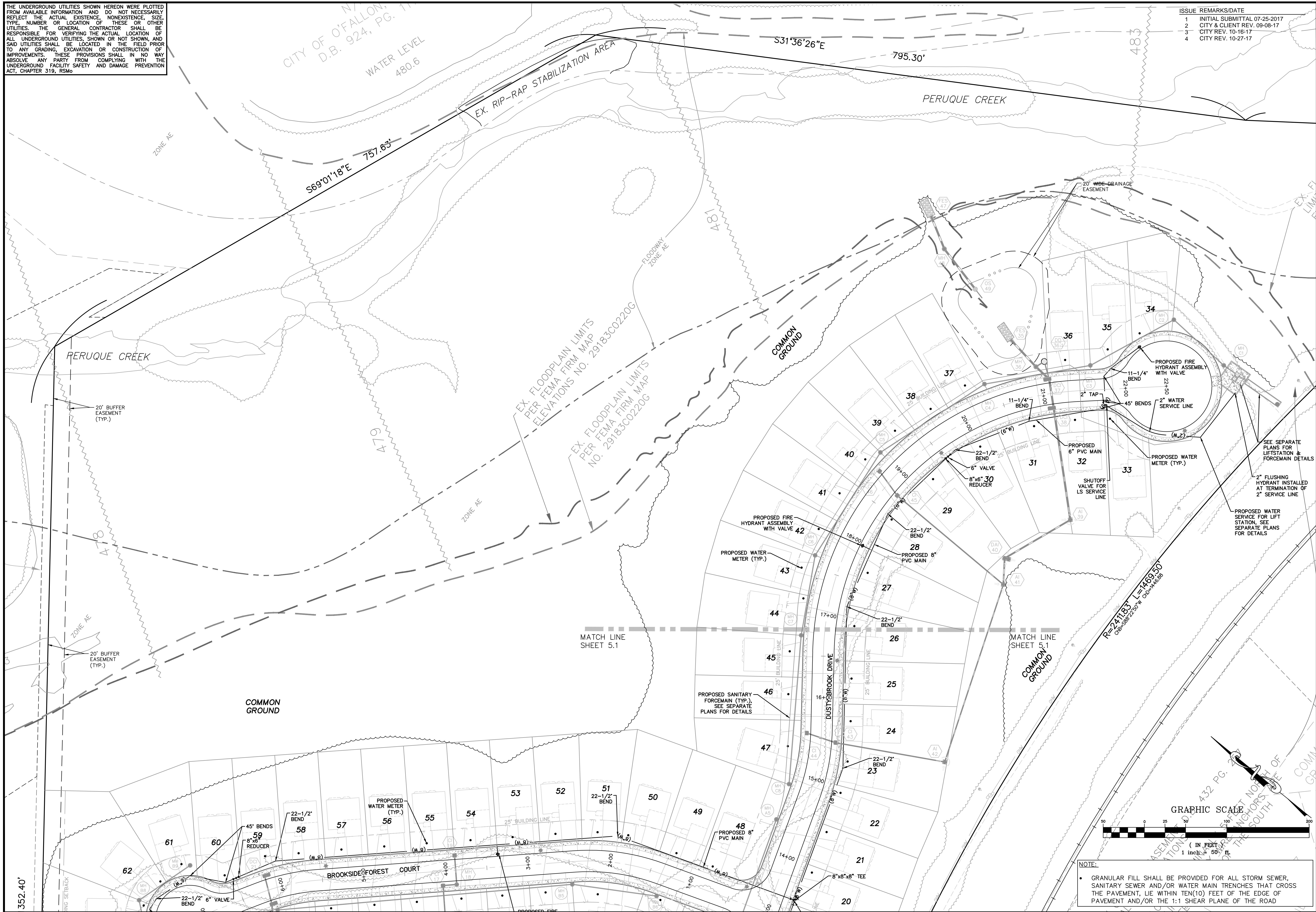

PROJECT TITLE

BROOKSIDE FOREST

O'FALLON, MISSOURI

THE **STERLING** CO.
ENGINEERS & SURVEYORS

5065 New Baumgartner Road
St. Louis, Missouri 63129
Ph 314-487-0440 Fax 314-487-8944
www.sterling-eng-sur.com
Corporate Certificate of Authority #001348



Date: 11-7-17
Jason D Howell
License No. PE 2007002801
Civil Engineer

Brookside Forest, LLC
16091 SWINGLEY RIDGE ROAD, SUITE 300
CHESTERFIELD, MISSOURI 63017
Ph. 636-537-2000
Fax 636-537-2546
www.mcbrooksidehomes.com

UTILITY PLAN

P+Z No. 02-17.01
City No.
Date: Nov. 7, 2017
Job No. 16-09-274

Page No.
5.2

IMP

NOTE:
• GRANULAR FILL SHALL BE PROVIDED FOR ALL STORM SEWER, SANITARY SEWER AND/OR WATER MAIN TRENCHES THAT CROSS THE PAVEMENT, LIE WITHIN TEN(10) FEET OF THE EDGE OF PAVEMENT AND/OR THE 1:1 SHEAR PLANE OF THE ROAD

Drawing name: V:\1609274 Brookside\Drawings\Improvements\9274IMP.dwg, Plotted on: Nov 07, 2017 - 12:16pm, Plotted by: jhowell