

**NOTES:**  
 1. EXISTING SANITARY SERVICE SHALL NOT BE INTERRUPTED.  
 2. MODIFY INVERTS TO DRAIN PROPERLY.  
 3. B.F. DENOTES BASEMENT FLOOR ELEVATION  
 T.S. DENOTES LATERAL TAIL STAKE ELEVATION.

4. PROPOSED GRADE SHOWN ON SANITARY PROFILES IS BASED UPON ROUGH GRADING, FINAL GRADING DONE WITH CONSTRUCTION OF THE RESIDENCES AT THE DEVELOPMENT WILL MATCH PROPOSED MANHOLE TOP ELEVATIONS  
 5. ALL SANITARY MAINS AND/OR LATERALS THAT CROSS PAVEMENT, LIE WITHIN TEN (10) FEET OF THE EDGE OF PAVEMENT OR WITHIN THE 1:1 SHEAR PLANE OF THE STREET MUST HAVE PROPER ROCK BACKFILL AND REQUIRED COMPACTION.

6. GRANULAR FILL SHALL BE PROVIDED FOR ALL STORM SEWER, SANITARY SEWER AND/OR WATER MAIN TRENCHES THAT CROSS THE PAVEMENT AND/OR THE 1:1 SHEAR PLANE OF THE ROAD

ISSUE	REMARKS/DATE
1	INITIAL SUBMITTAL 07-25-17
2	CITY & CLIENT REV. 09-08-17
3	CITY REV. 10-16-17
4	CITY REV. 10-27-17

**PROJECT TITLE**  
**BROOKSIDE FOREST**  
 OTTALON, MISSOURI

**THE STERLING CO.**  
**ENGINEERS & SURVEYORS**  
 5065 New Baumgartner Road  
 St. Louis, Missouri 63129  
 Ph 314-487-0440 Fax 314-487-8944  
 www.sterling-eng-sur.com  
 Corporate Certificate of Authority #001348

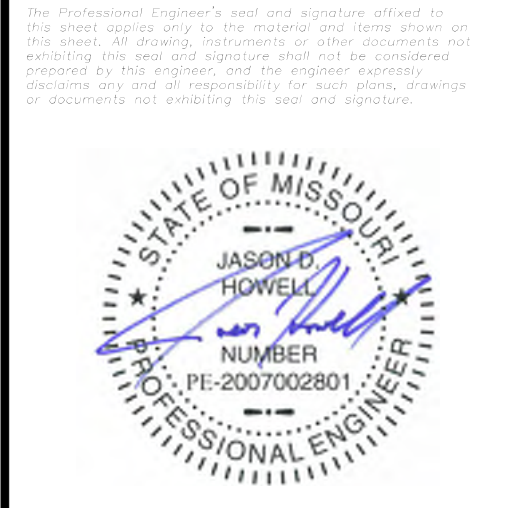

Date: 11-7-17  
 Jason D Howell  
 License No. PE 2007002801  
 Civil Engineer

**Brookside Forest, LLC**  
 16091 SWINGLEY RIDGE ROAD, SUITE 300  
 CHESTERFIELD, MISSOURI 63017  
 Ph 636-537-2000  
 Fax 636-537-2546  
 www.mcbrooksidehomes.com

**P+Z No.** 02-17-01  
**City No.**  
**Date:** Nov. 7, 2017  
**Job No.** 16-09-274  
**Page No.**

**7.1**  
 IMP