

Drawing name: V:\1609274\_Brookside\Drawings\Improvements\1609274SEWERPROFILES.dwg Plotted on: Nov 16, 2017, 9:44am Plotted by: jhowell

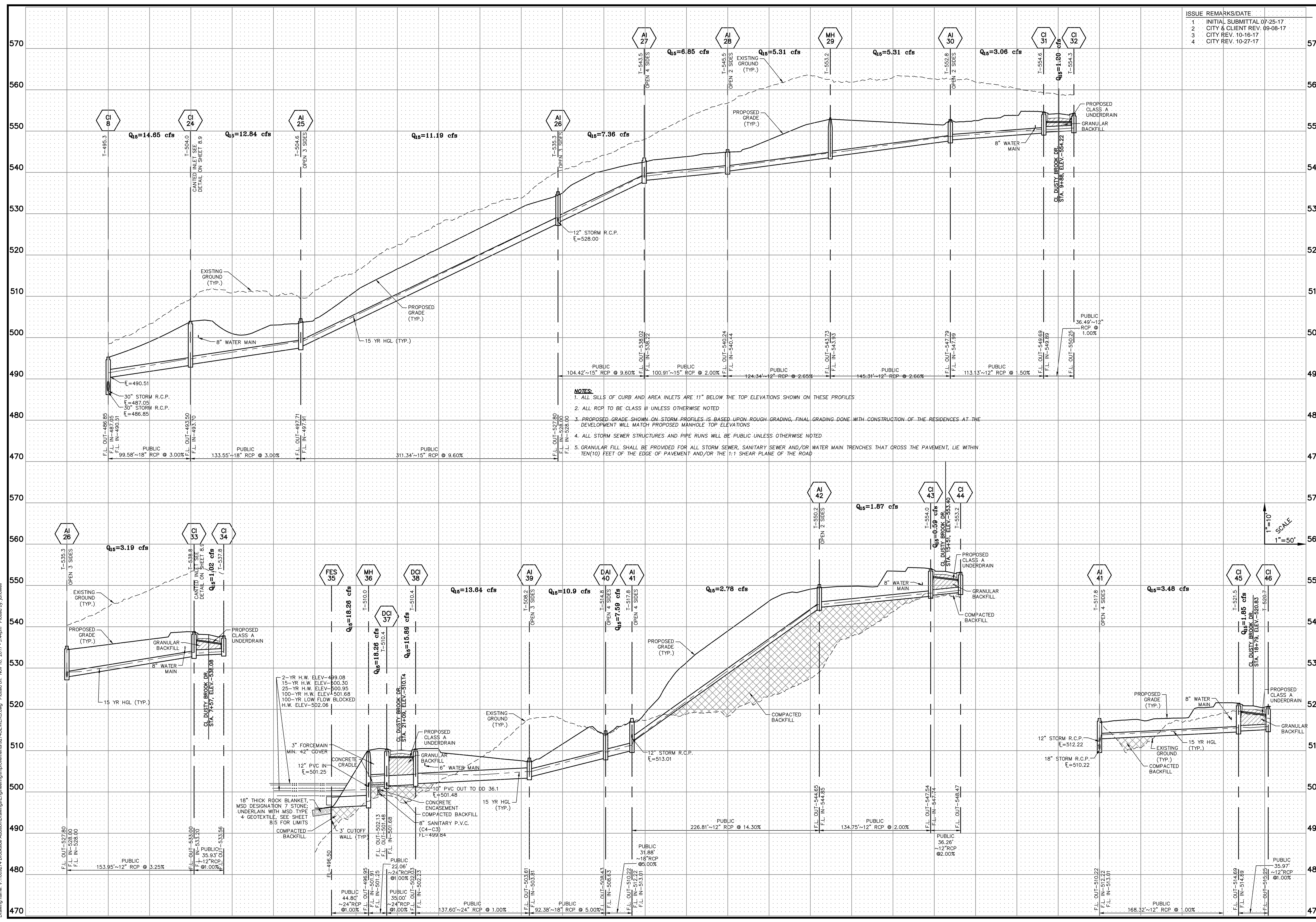

ISSUE	REMARKS/DATE
1	INITIAL SUBMITTAL 07-25-17
2	CITY & CLIENT REV. 09-08-17
3	CITY REV. 10-16-17
4	CITY REV. 10-27-17

- NOTES:**
- ALL SILLS OF CURB AND AREA INLETS ARE 11" BELOW THE TOP ELEVATIONS SHOWN ON THESE PROFILES.
  - ALL RCP TO BE CLASS III UNLESS OTHERWISE NOTED.
  - PROPOSED GRADE SHOWN ON STORM PROFILES IS BASED UPON ROUGH GRADING, FINAL GRADING DONE WITH CONSTRUCTION OF THE RESIDENCES AT THE DEVELOPMENT WILL MATCH PROPOSED MANHOLE TOP ELEVATIONS.
  - ALL STORM SEWER STRUCTURES AND PIPE RUNS WILL BE PUBLIC UNLESS OTHERWISE NOTED.
  - GRANULAR FILL SHALL BE PROVIDED FOR ALL STORM SEWER, SANITARY SEWER AND/OR WATER MAIN TRENCHES THAT CROSS THE PAVEMENT, LIE WITHIN TEN(10) FEET OF THE EDGE OF PAVEMENT AND/OR THE 1:1 SHEAR PLANE OF THE ROAD.

**PROJECT TITLE**  
**BROOKSIDE FOREST**  
 OF FALLON, MISSOURI

**THE STERLING CO.**  
 ENGINEERS & SURVEYORS  
 5055 New Baumgartner Road  
 St. Louis, Missouri 63129  
 Ph 314-487-0440 Fax 314-487-8944  
 www.sterling-eng-sur.com  
 Corporate Certificate of Authority #001348



Date: 11-7-17  
 Jason D. Howell  
 License No. PE 2007002801  
 Civil Engineer

**Brookside Forest, LLC**  
 16091 SWINGLEY RIDGE ROAD, SUITE 300  
 CHESTERFIELD, MISSOURI 63017  
 Ph. 636-537-2000  
 Fax 636-537-2546  
 www.mcbrookside.com

**P+Z No.** 02-17-01  
**City No.**  
**Date:** Nov. 7, 2017  
**Job No.** 16-09-274  
**Page No.**

**8.2**  
 IMP