

**MH 203 - 232**

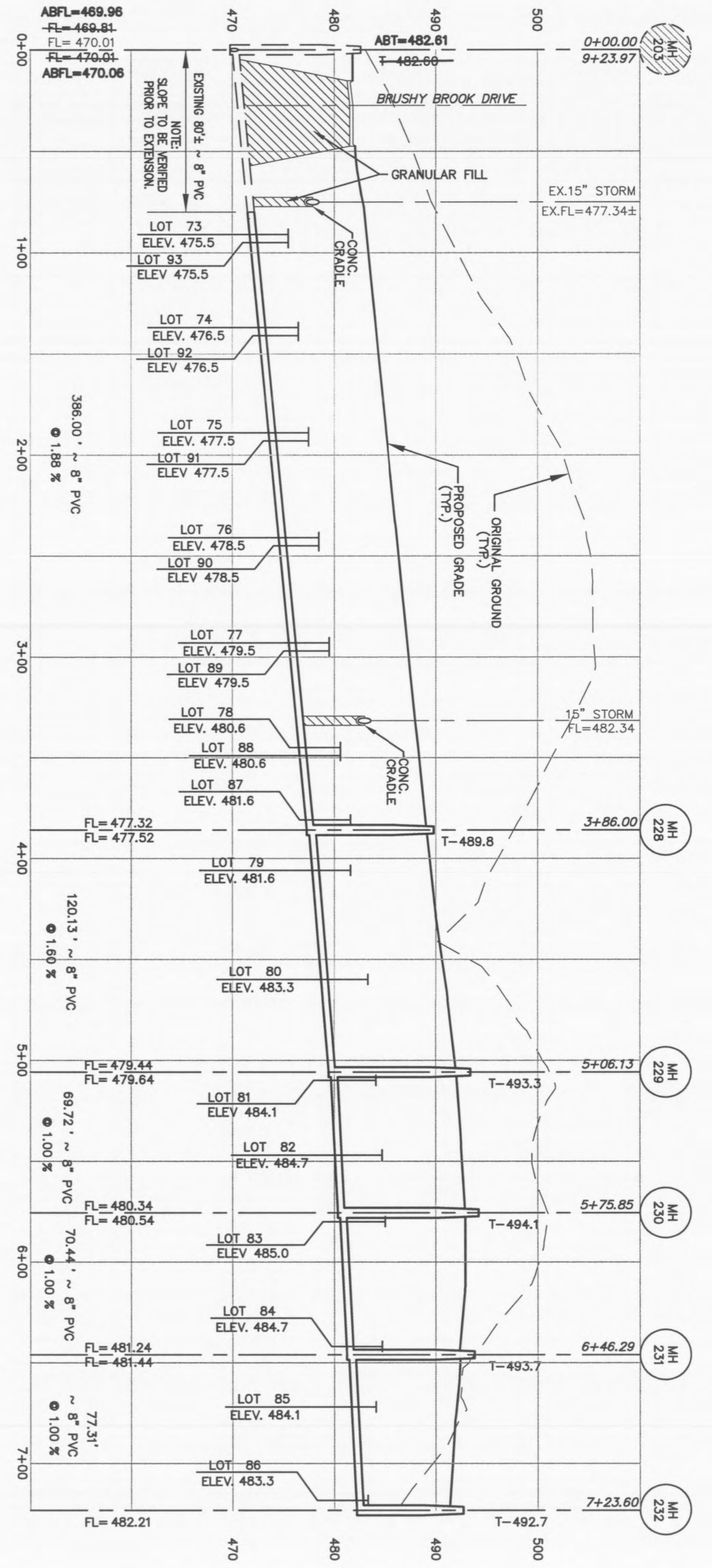

**MH 236 - 250**

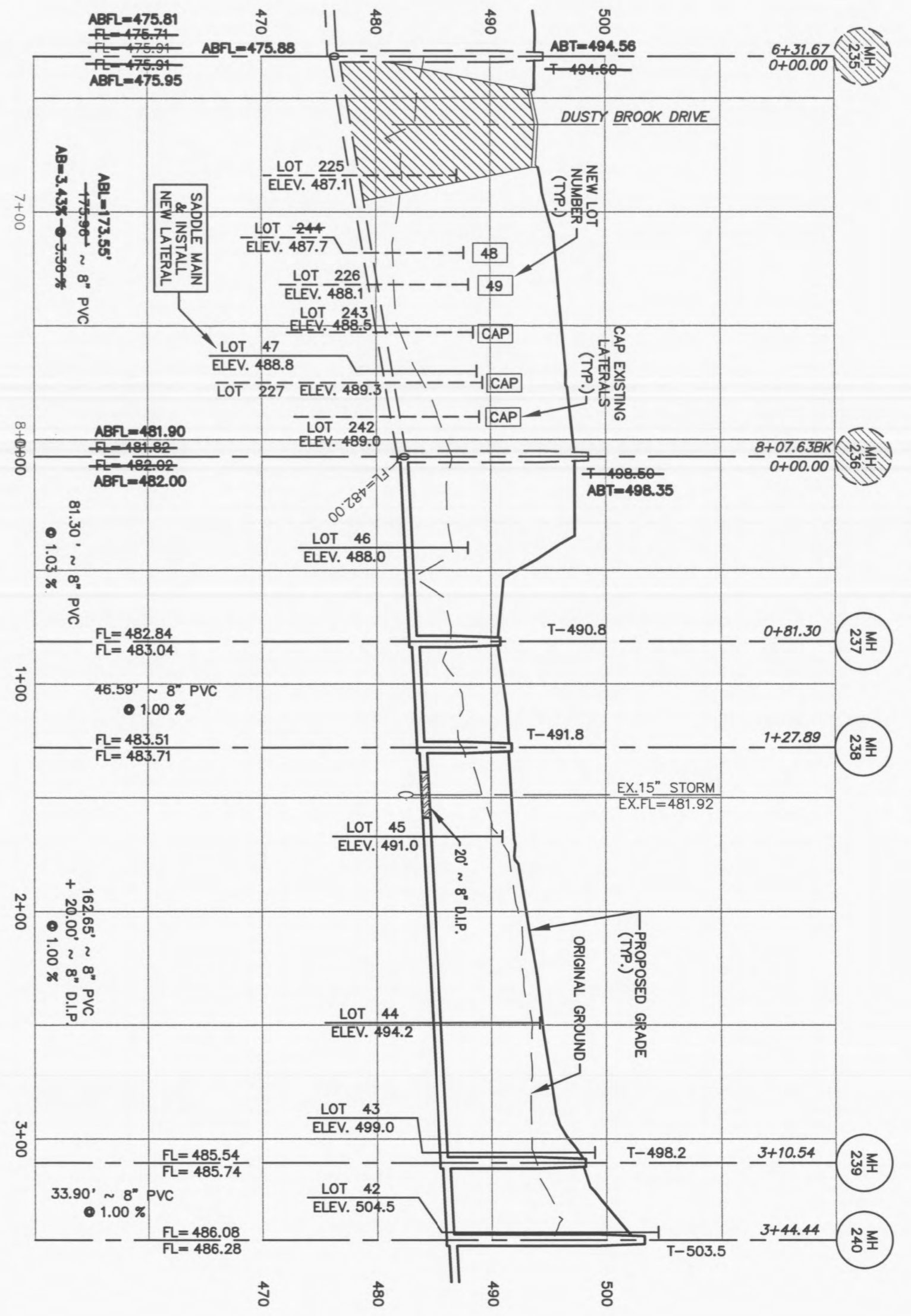

**MH 236 - 250**

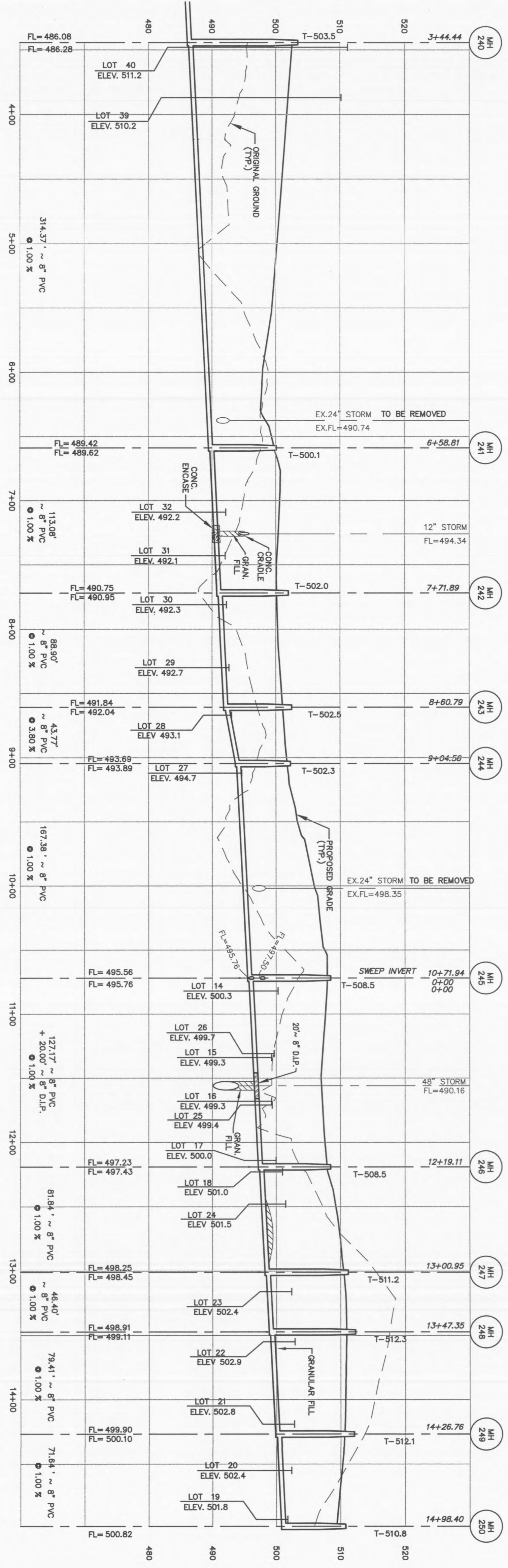

**MH 245 - 252**

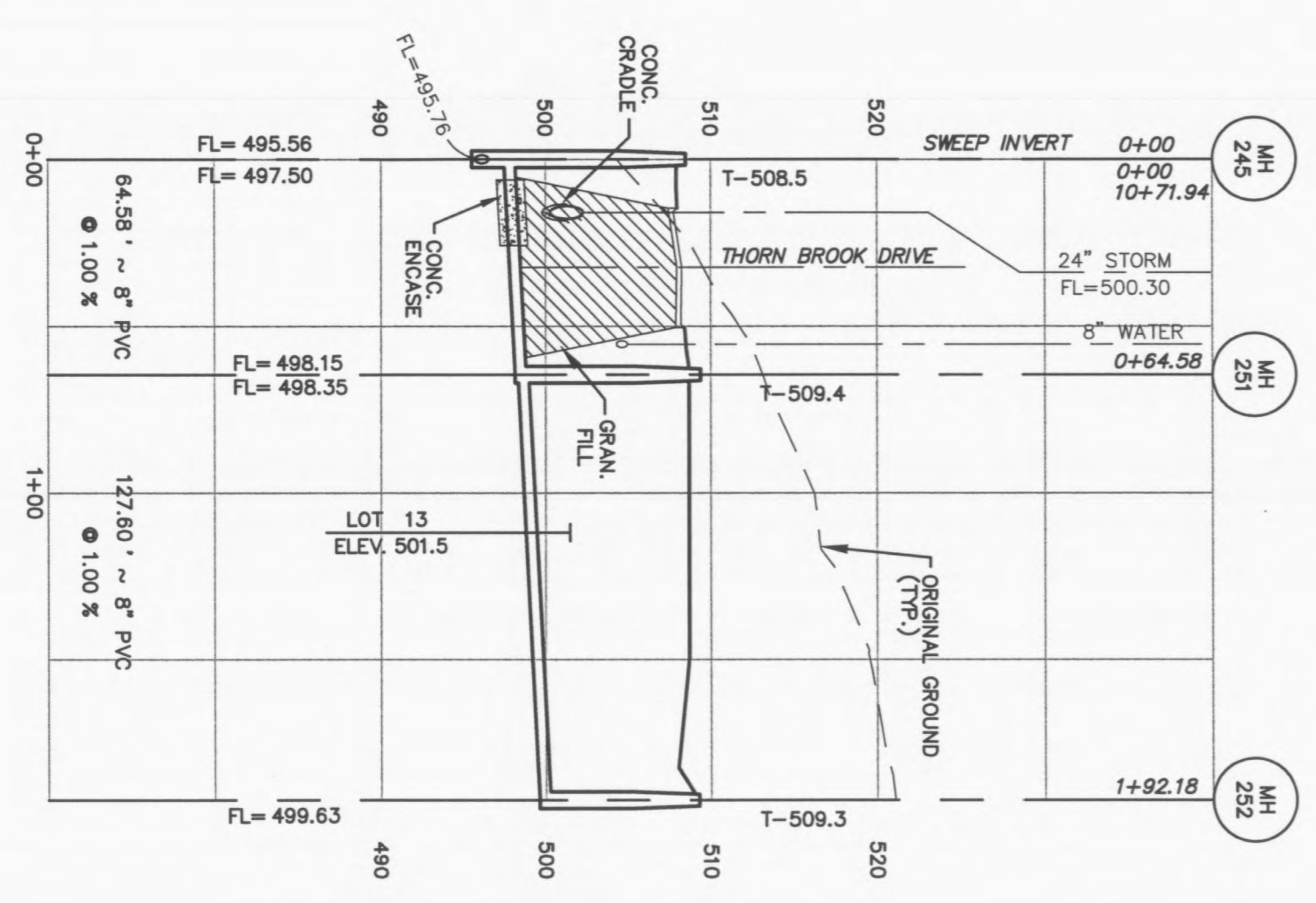

SCALES:  
 HORIZONTAL : 1" = 50'  
 VERTICAL : 1" = 10'

ALL SANITARY LATERALS AND SANITARY MAINS CROSSING UNDER PAVEMENT SHALL BE BACKFILLED WITH GRANULAR MATERIAL (AGGREGATE) AND COMPACTED.  
 IF THE STORM AND SANITARY SEWERS ARE PARALLEL AND IN THE SAME TRENCH OR OVERDIE, THE UPPER SHALL BE PLACED ON A SHELF AND THE LOWER SHALL BE BEDDED IN COMPACTED GRANULAR FILL TO THE FLOW LINE OF THE UPPER.  
 STORM SEWERS WHICH CROSS OVER EXISTING OR PROPOSED SANITARY SEWER TRENCHES SHALL BE GRADED IN CONCRETE (OR ENCASED H.D.P.E.) THROUGH THE FULL WIDTH OF THE SANITARY SEWER TRENCH. THE TRENCH SHALL BE BACKFILLED AND COMPACTED GRANULAR FILL TO THE BOTTOM OF THE CONCRETE CRADLE.  
 SANITARY LATERALS SHALL BE CONSTRUCTED WITH A MINIMUM TWO (2%) PERCENT SLOPE.

City of O'Fallon Standard Subdivision Notes and Details - June 2010

**Developer / Owner Information**  
 Lombardo Homes of St. Louis, LLC  
 2299 Technology Drive, Suite 150  
 O'Fallon, Missouri 63368

**50 YEARS OF EXCELLENCE**  
**Lombardo HOMES**

**CITY OF O'FALLON Sanitary Sewer Profiles**

**PICKETT, RAY & SILVER, INC.**  
 CIVIL ENGINEERING, LAND SURVEYING, AND NATURAL RESOURCES SERVICES

St. Peters 22 Richmond Center Court St. Peters, MO 63376  
 Branson 110 West Adams, Suite 201 Branson, Mo 65616

Phone (636) 397-1211 Fax (636) 397-1104  
 www.prs3.com 1-800-708-3918

**PROJECT TITLE**  
**BROOKSIDE VILLAGE A**

PRS No. 03029LOMB.01R