

NOTE: EXACT LENGTHS OF PIPE TO BE DETERMINED IN FIELD AFTER ADDITIONAL EXCAVATION.

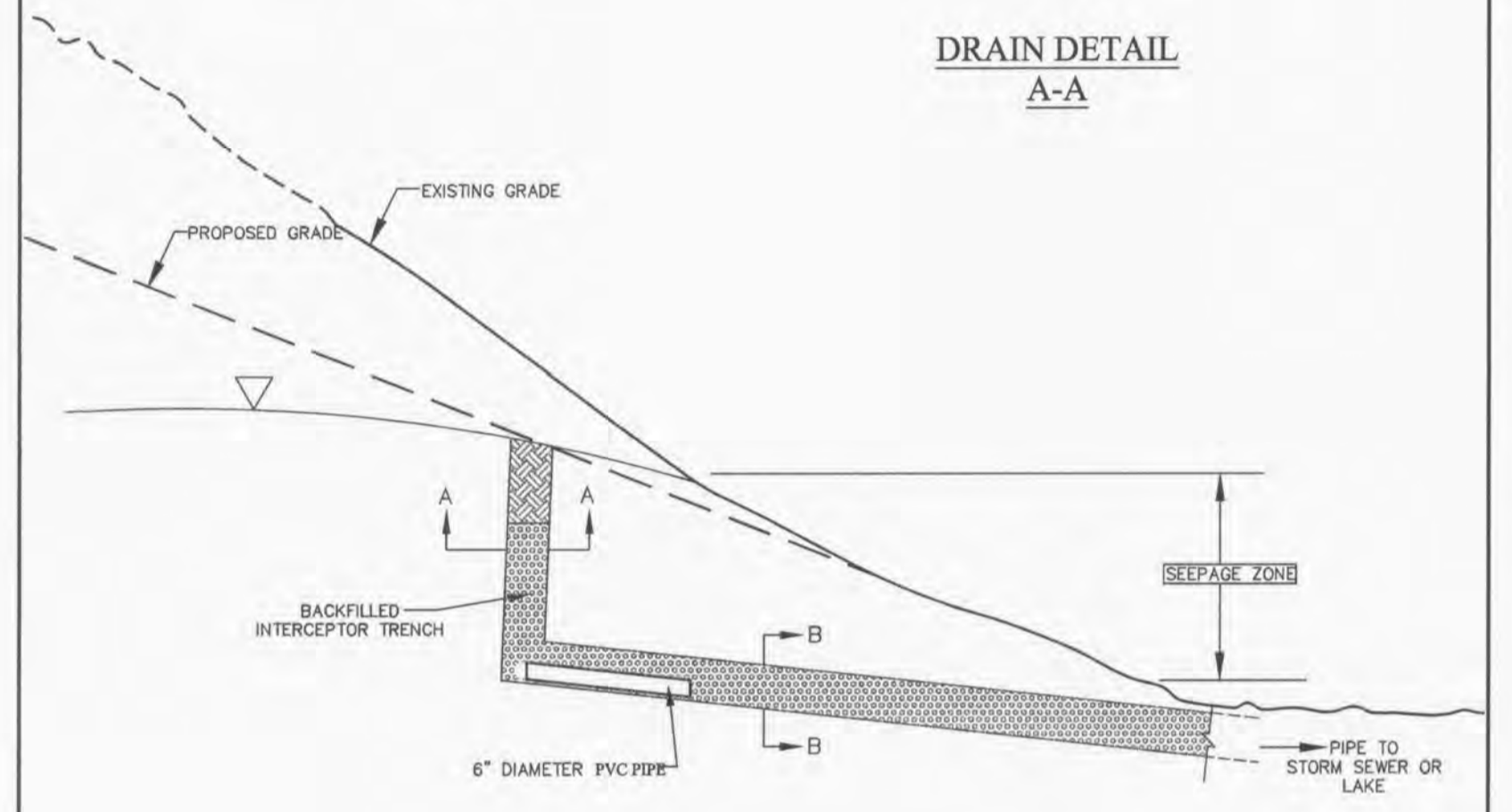
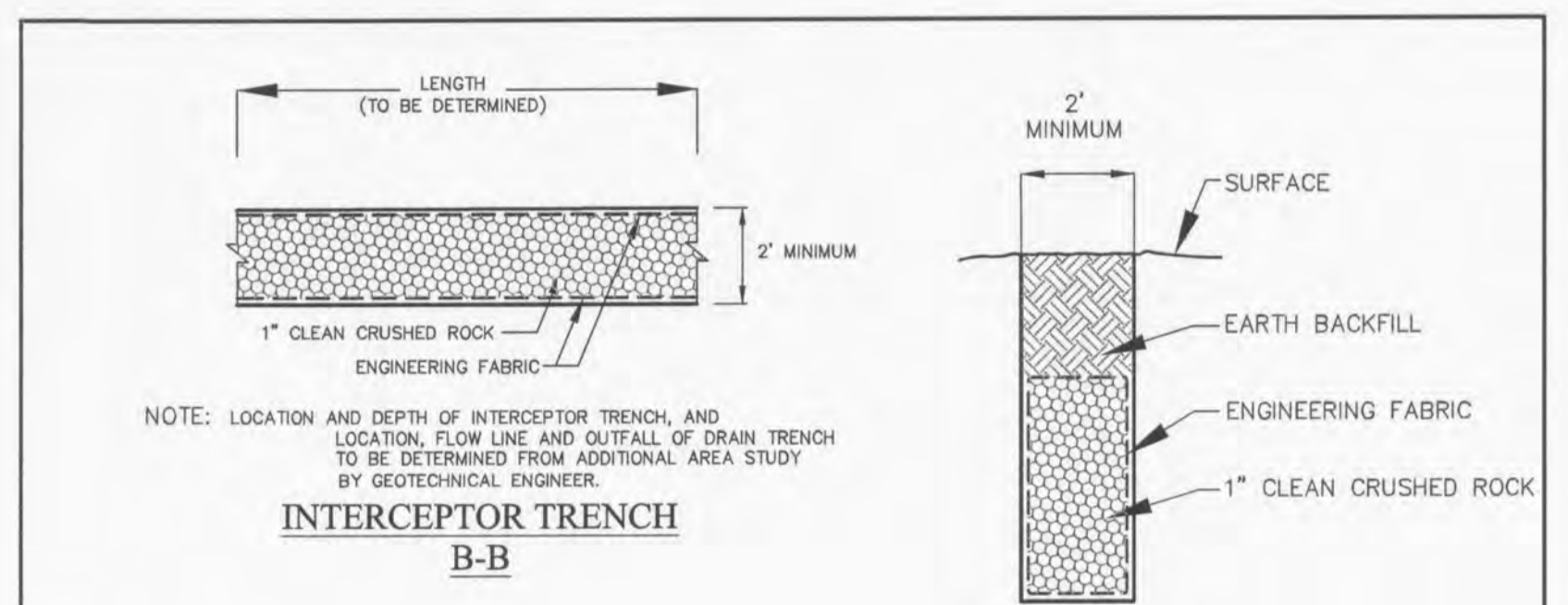

1. REVISED PER CLIENT, DWD (PRAS)

	PROJECT NAME BROOKSIDE ST. CHARLES COUNTY, MISSOURI		General Notes/Legend INTERCEPTOR TRENCH AND DISCHARGE TRENCH TO BE LINED WITH ENGINEERING FABRIC.	
	DETAILS			
DRAWN BY DKM	DATE 05/2005	JOB NUMBER 2003-0093.00	DIMENSIONS AND LOCATIONS ARE APPROXIMATE. ACTUAL MAY VARY. DRAWINGS SHALL NOT BE USED OUTSIDE THE CONTEXT OF THE REPORT FOR WHICH IT WAS GENERATED.	
CHECKED BY WJG			SCALE NOT TO SCALE	FIGURE 1

NOTE: EXISTING TRENCH AND DRAIN INSTALLATION AND CONDITION TO BE VERIFIED WITH A GEO-TECHNICAL ENGINEER. RECOMMENDATIONS FOR REMOVAL, COMPACTION, ETC. TO ALSO BE PER GEO-TECHNICAL ENGINEER.

PROJECT TITLE
BROOKSIDE VILLAGE A

PICKETT, RAY & SILVER INC
CIVIL ENGINEERING, LAND SURVEYING,
AND NATURAL RESOURCES SERVICES
Branston
110 West Adams, Suite 201
St. Peters, MO 65076
Phone (636) 397-1211 Fax (636) 397-1104
www.prs3.com 1-800-706-3918

ENGINEER'S AUTHENTICATION
THE RESPONSIBILITY FOR PROFESSIONAL ENGINEERING LIABILITY ON THIS PROJECT IS HEREBY LIMITED TO THE SET OF PLANS AUTHORIZED BY THE SEAL, SIGNATURE, AND DATE HEREON ATTACHED. RESPONSIBILITY IS DISCLAIMED FOR ALL OTHER ENGINEERING PLANS INVOLVED IN THIS PROJECT AND SPECIFICALLY EXCLUDED REVISIONS AFTER THIS DATE UNLESS REAUTHENTICATED.



Developer / Owner Information
Lombardo Homes of St. Louis, LLC
2299 Technology Drive, Suite 150
O'Fallon, Missouri 63368

50 YEARS
Lombardo
H·O·M·E·S
OF EXCELLENCE

P+Z No. 2603.04
City No.

Page No.
21 of 40