

HARVEST BROOK COURT

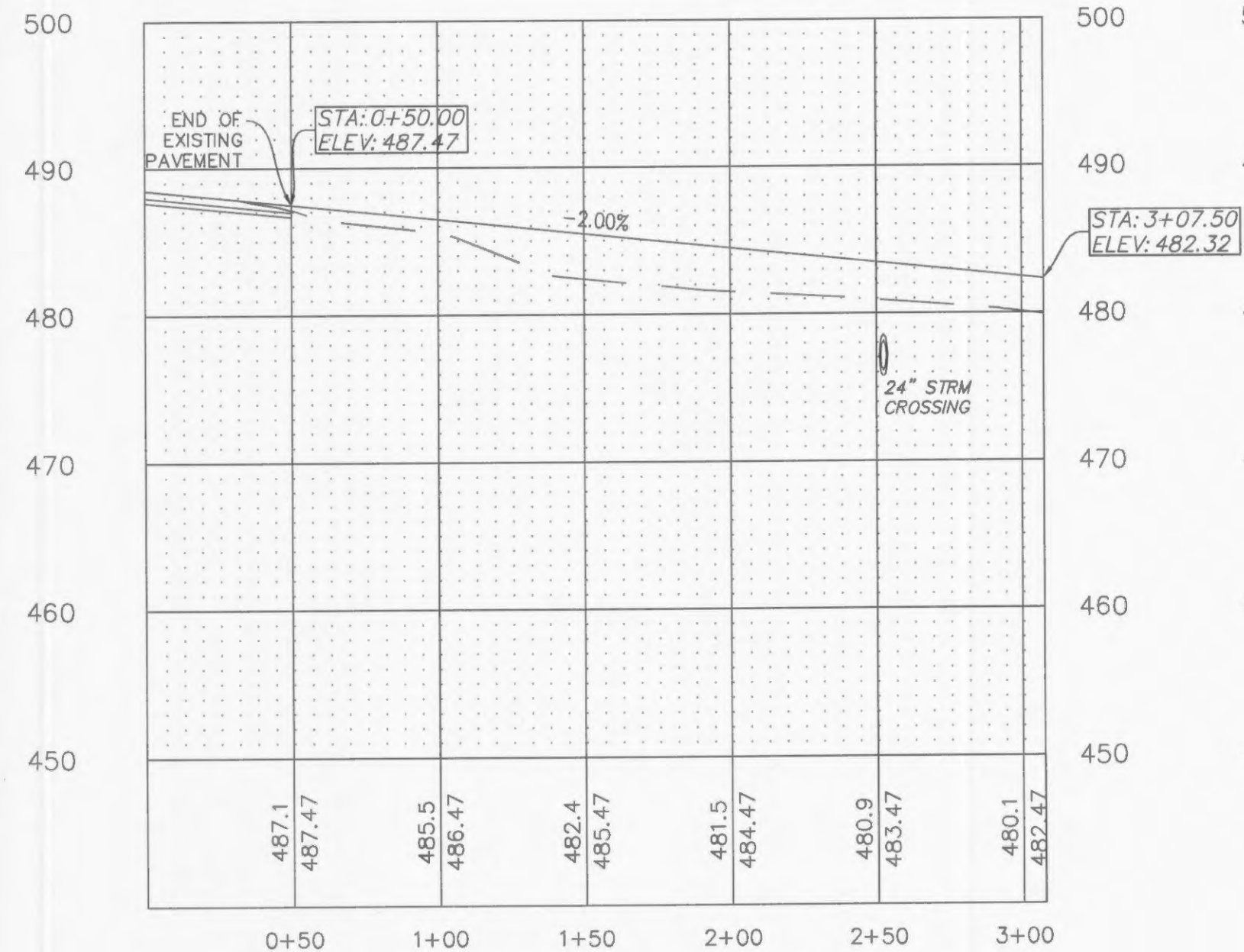

BLUE BROOK COURT

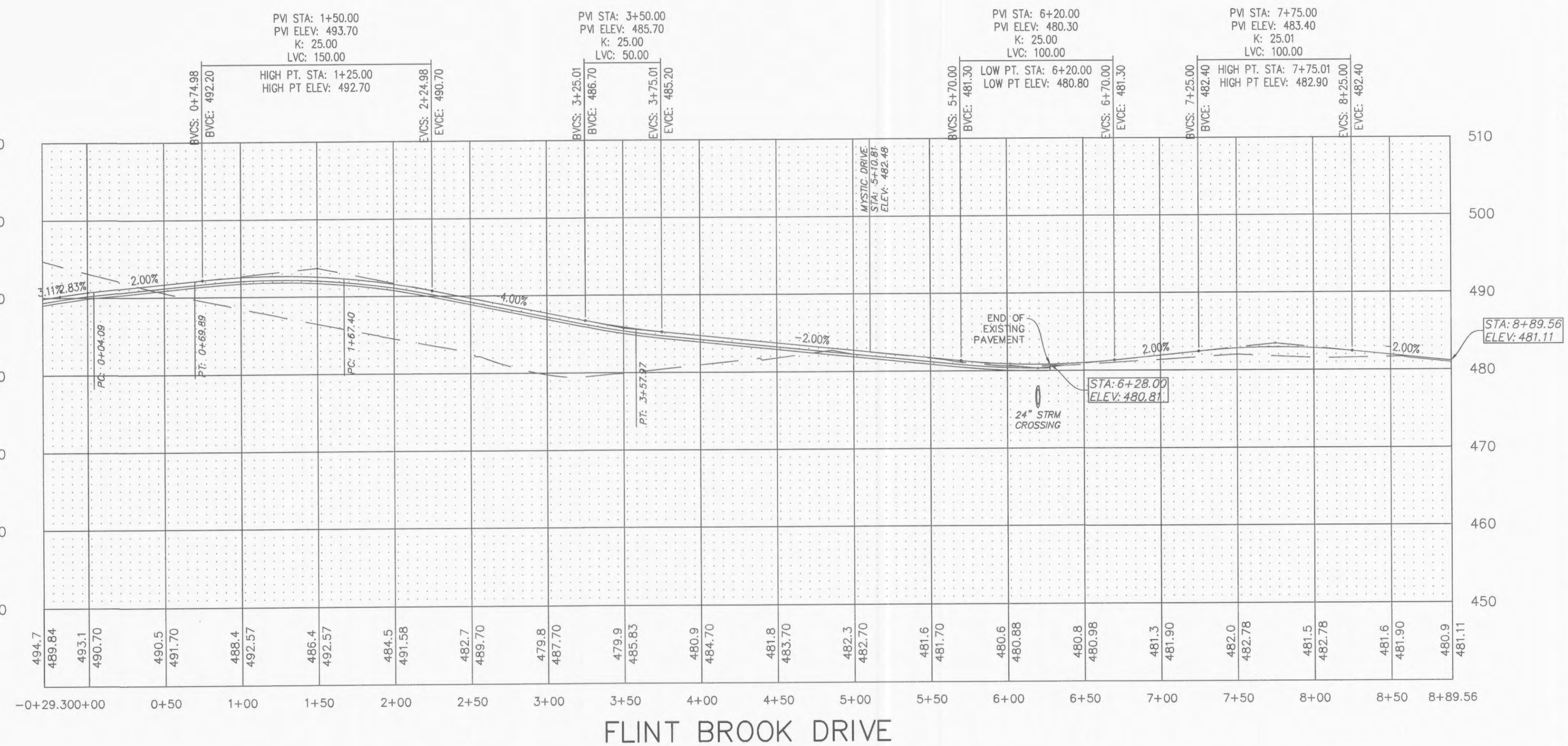

FLINT BROOK DRIVE

NOTES:  
 • ALL EXISTING PAVEMENT ELEVATIONS ARE PER ORIGINAL DESIGN.

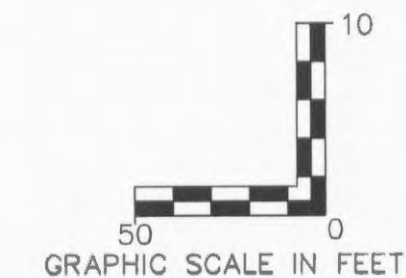

PROJECT TITLE  
**IMPROVEMENT PLANS**  
**BROOKSIDE**  
**VILLAGE B 2-A**  
**STREET PROFILES**

**PICKET, RAY & SILVER INC.**  
 CIVIL ENGINEERING, LAND SURVEYING,  
 AND NATURAL RESOURCES SERVICES  
 St. Peters  
 22 Richmond Center Court  
 St. Peters, MO 65076  
 Phone (636) 397-1211 Fax (636) 397-1104  
 www.prs3.com 1-800-708-3818

ENGINEER'S AUTHENTICATION  
 THE RESPONSIBILITY FOR PROFESSIONAL ENGINEERING LIABILITY ON THIS PROJECT IS HEREBY LIMITED TO THE SET OF PLANS AUTHENTICATED BY THE SEAL, SIGNATURE, AND DATE HEREON ATTACHED. RESPONSIBILITY IS DISCLAIMED FOR ALL OTHER ENGINEERING PLANS INCORPORATED IN THIS PROJECT AND SPECIFICALLY EXCLUDED REVISIONS AFTER THIS DATE UNLESS REAUTHENTICATED.  
**PICKET, RAY & SILVER, INC. MO**  
 KARL ANTHONY SCHÖENIKER  
 PROFESSIONAL ENGINEER  
 NUMBER PE-2003015039  
 ELECTRONIC SEAL  
 KARL A. SCHÖENIKER, P.E.  
 PROFESSIONAL ENGINEER LICENSE 2003015039

Developer / Owner Information  
**Lombardo Homes of St. Louis, LLC**  
 2299 Technology Drive, Suite 150  
 O'Fallon, Missouri 63368  
**Lombardo**  
 H·O·M·E·S  
 OF EXCELLENCE  
 50 YEARS

P+Z No. 2603.04  
 City No. 14-156-8P

Page No.  
**6 of 19**  
 STREET PROFILES

APPROVED FOR CONSTRUCTION \*\*\* 08/22/14 \*\*\*