

FLINT BROOK DRIVE
SCALE 1" = 20'

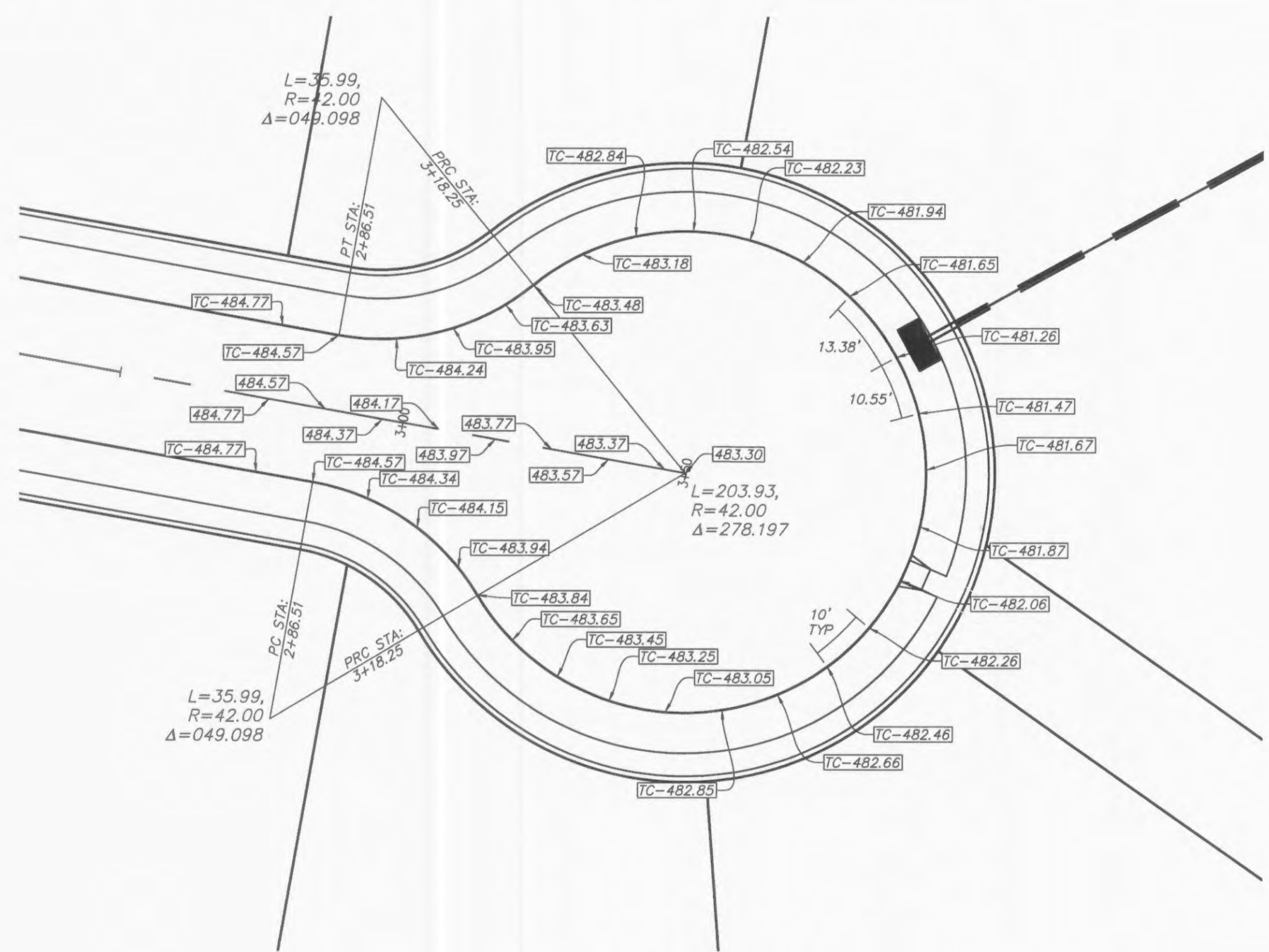

HARVEST BROOK COURT
SCALE 1" = 20'

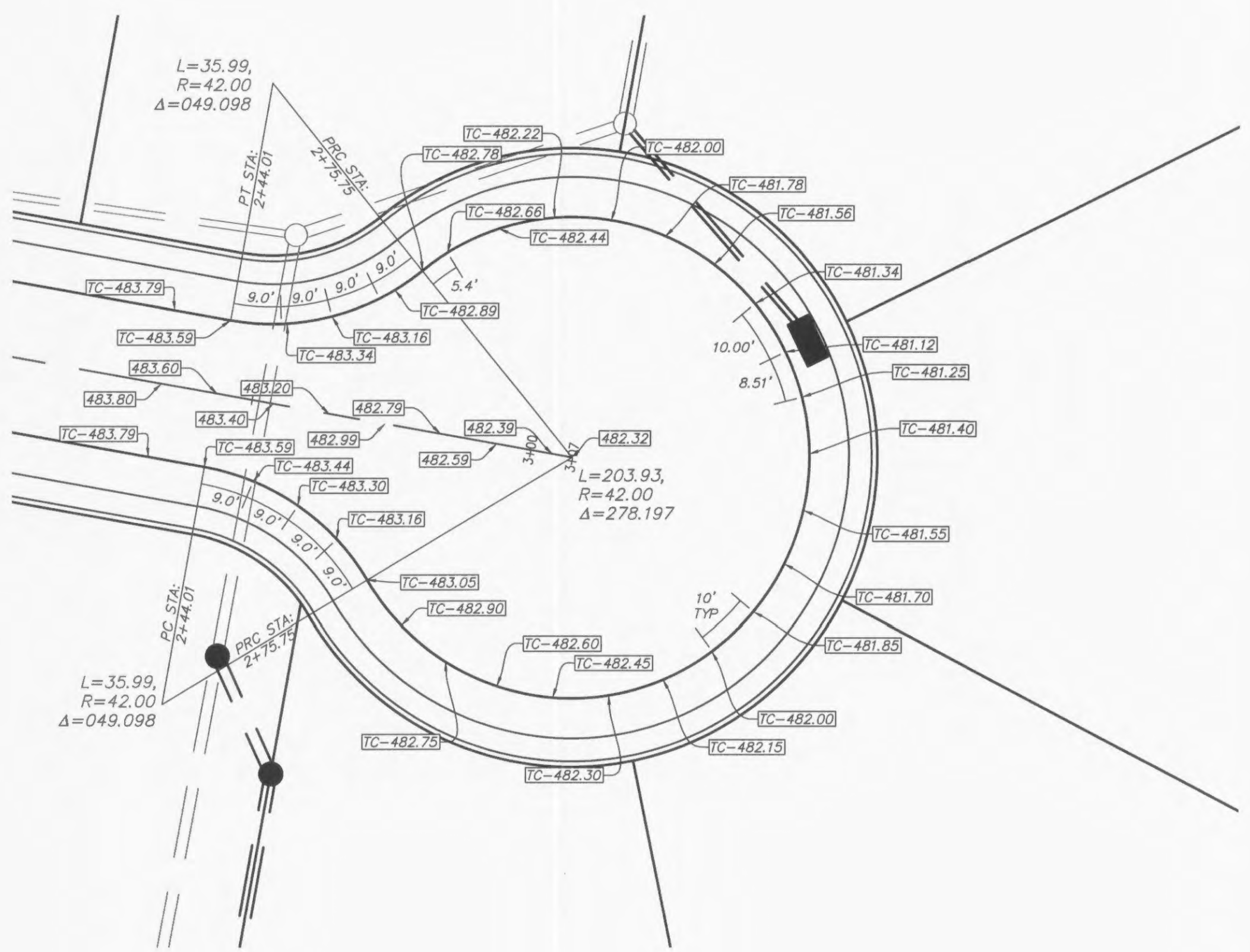

BLUE BROOK COURT
SCALE 1" = 20'

- WARPING NOTES:
1. ALL SPOTS LABELED AS TC ARE TOP BACK OF CURB ELEVATIONS.
 2. ALL OTHER SPOTS ARE PAVEMENT ELEVATIONS.
 3. SPOT ELEVATIONS ARE SPACED APPROXIMATELY 15 FEET APART.

PROJECT TITLE
IMPROVEMENT PLANS
BROOKSIDE
VILLAGE B 2-A
CUL-DE-SAC WARPINGS
PRB No. 030291.00MB.01R
TASK 005

PICKETT, RAY & SILVER, INC.
CIVIL ENGINEERING, LAND SURVEYING,
AND NATURAL RESOURCES SERVICES
SIL. PRACTICER
225 Peachtree Court
Atlanta, GA 30309
Phone (678) 397-1211 Fax (678) 397-1104
www.prs.com 1-800-708-5918

ENGINEER'S AUTHENTICATION
THE RESPONSIBILITY FOR PROFESSIONAL ENGINEERING
LIABILITY ON THIS PROJECT IS HEREBY LIMITED TO THE
SET OF PLANS AUTHENTICATED BY THE SEAL, SIGNATURE,
AND DATE HEREON ATTACHED. RESPONSIBILITY IS
DISCLAIMED FOR ALL OTHER ENGINEERING PLANS
INVOLVED IN THIS PROJECT AND SPECIFICALLY EXCLUDES
REVISIONS AFTER THIS DATE UNLESS REAUTHENTICATED.
PICKETT, RAY & SILVER, INC. MO
LICENSE #000000000
KARL A. SCHOENKE, P.E.
PROFESSIONAL ENGINEER LICENSE 2003015039

Developer / Owner Information
Lombardo Homes of St. Louis, LLC
2299 Technology Drive, Suite 150
O'Fallon, Missouri 63368

50 YEARS
Lombardo
H.O.M.E.S.
OF EXCELLENCE

P+Z No. 2603.04
City No. 14-156-8P
Page No.
7 of 19
CUL-DE-SAC WARPINGS

*** APPROVED FOR CONSTRUCTION *** 08/22/14 ***