

AS-BUILT

MH 104 - 187

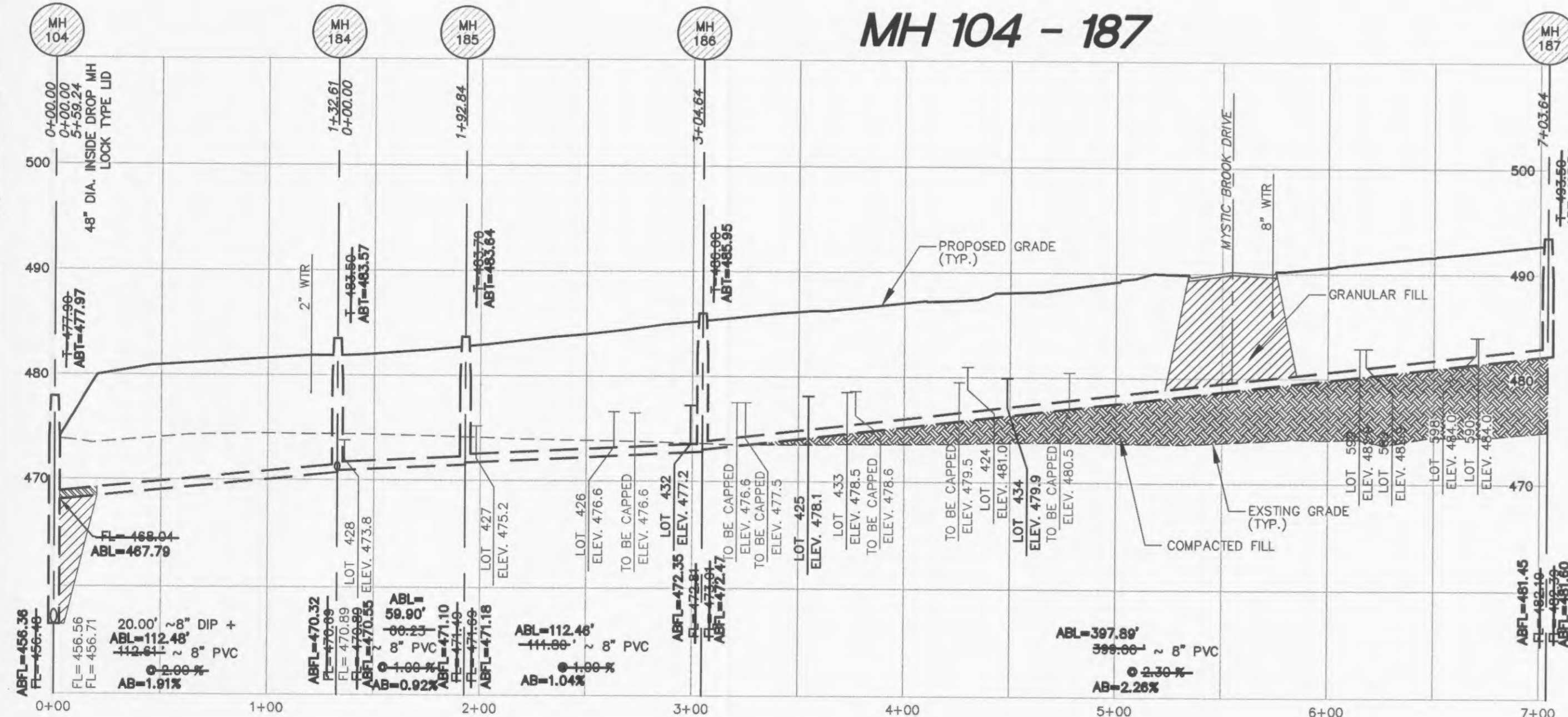

MH 107 - 182

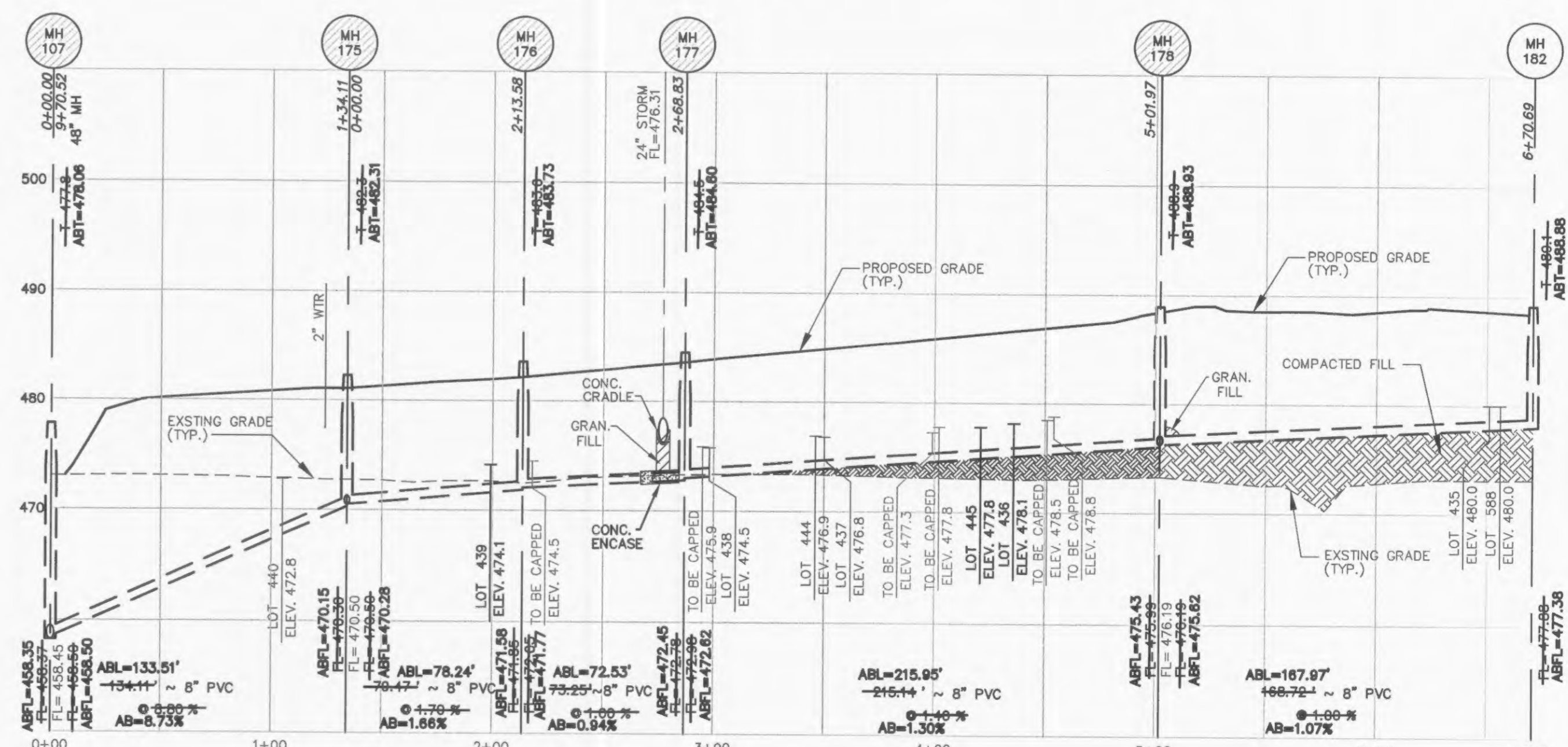

ALL SANITARY LATERAL AND SANITARY MAINS CROSSING UNDER PAVEMENT, IF TRENCHED, SHALL BE BACKFILLED WITH GRANULAR MATERIAL (AGGREGATE) AND COMPACTED.

IF THE STORM AND SANITARY SEWERS ARE PARALLEL AND IN THE SAME TRENCH OR OVERDIP, THE UPPER SHALL BE PLACED ON A SHELF AND THE LOWER SHALL BE BEDDED IN COMPACTED GRANULAR FILL TO THE FLOW LINE OF THE UPPER.

STORM SEWERS AND WATER MAINS WHICH CROSS OVER EXISTING OR PROPOSED SANITARY SEWER TRENCHES SHALL BE GRADED IN CONCRETE (OR ENCASED H.D.P.E.) THROUGH THE FULL WIDTH OF THE SANITARY SEWER TRENCH. THE TRENCH SHALL BE BACKFILLED AND COMPACTED GRANULAR FILL TO THE BOTTOM OF THE CONCRETE CRADLE.

ALL NEW SANITARY LATERALS SHALL BE CONSTRUCTED WITH A MINIMUM TWO (2%) PERCENT SLOPE.

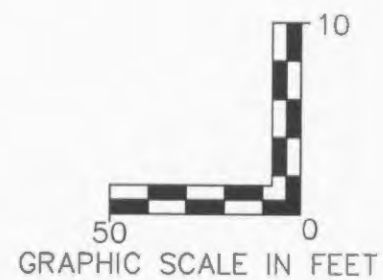

MH 104 - 195A

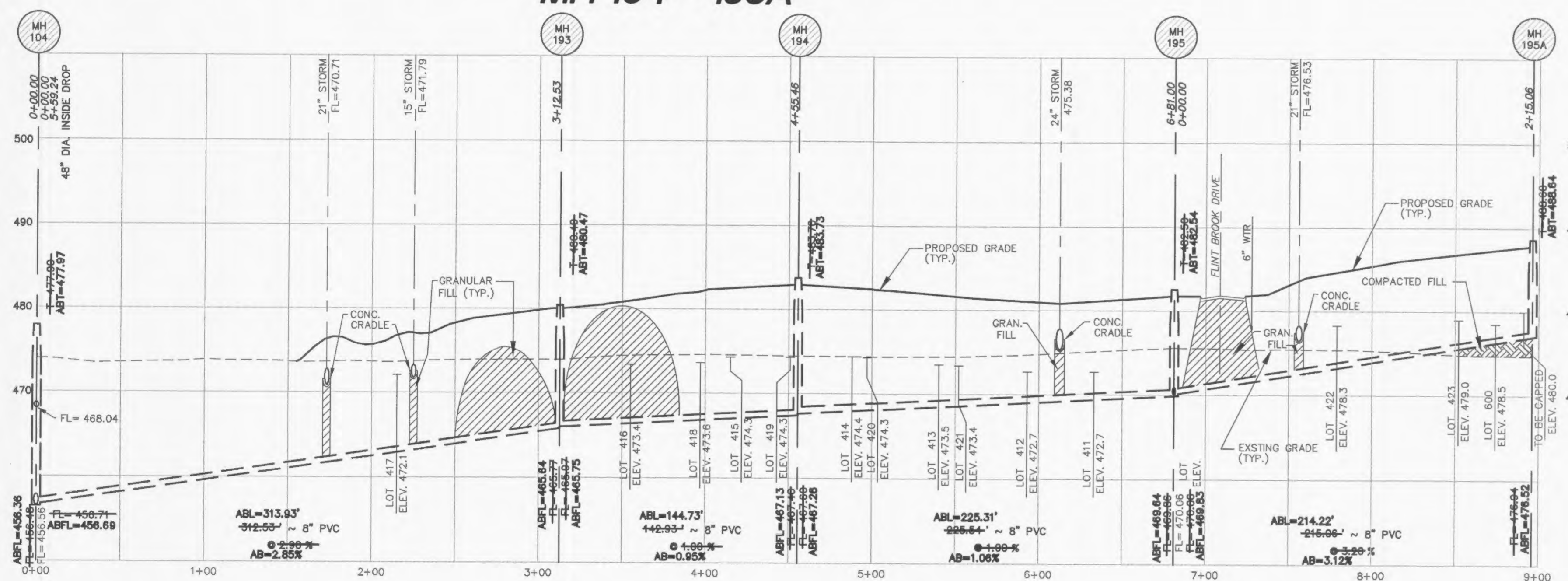

MH 184 - 192

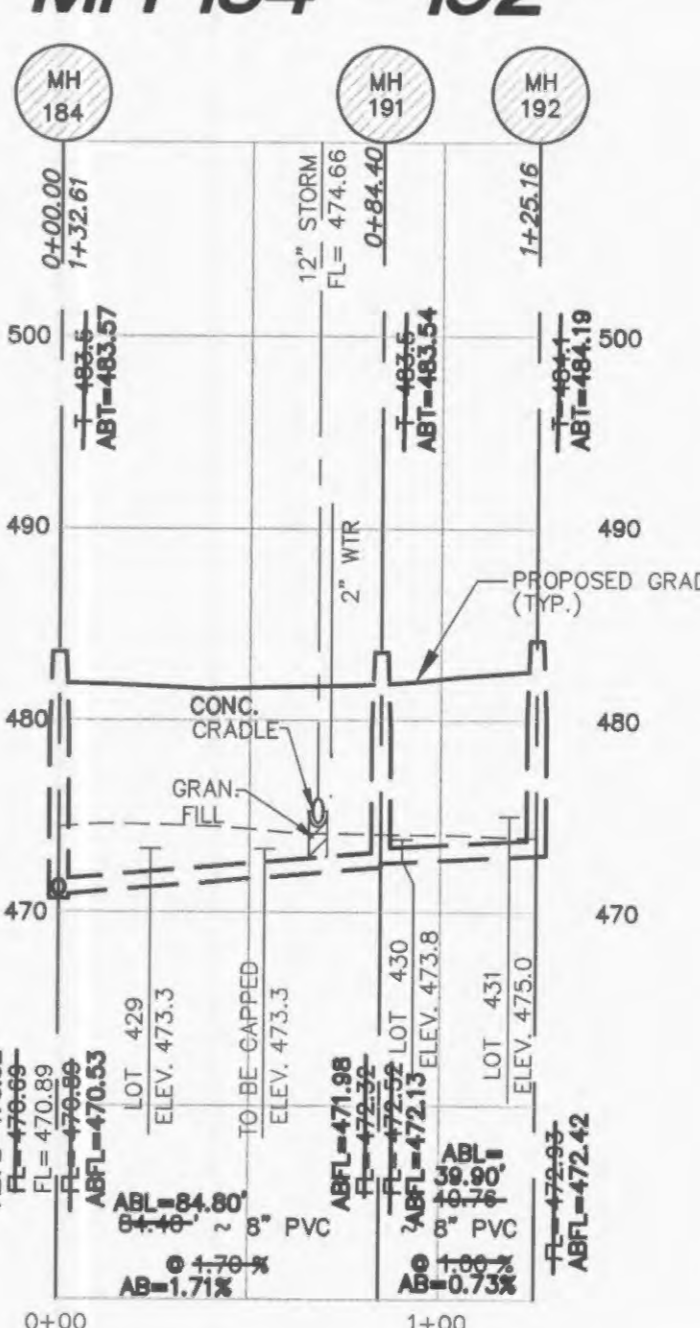

MH 175 - 183A

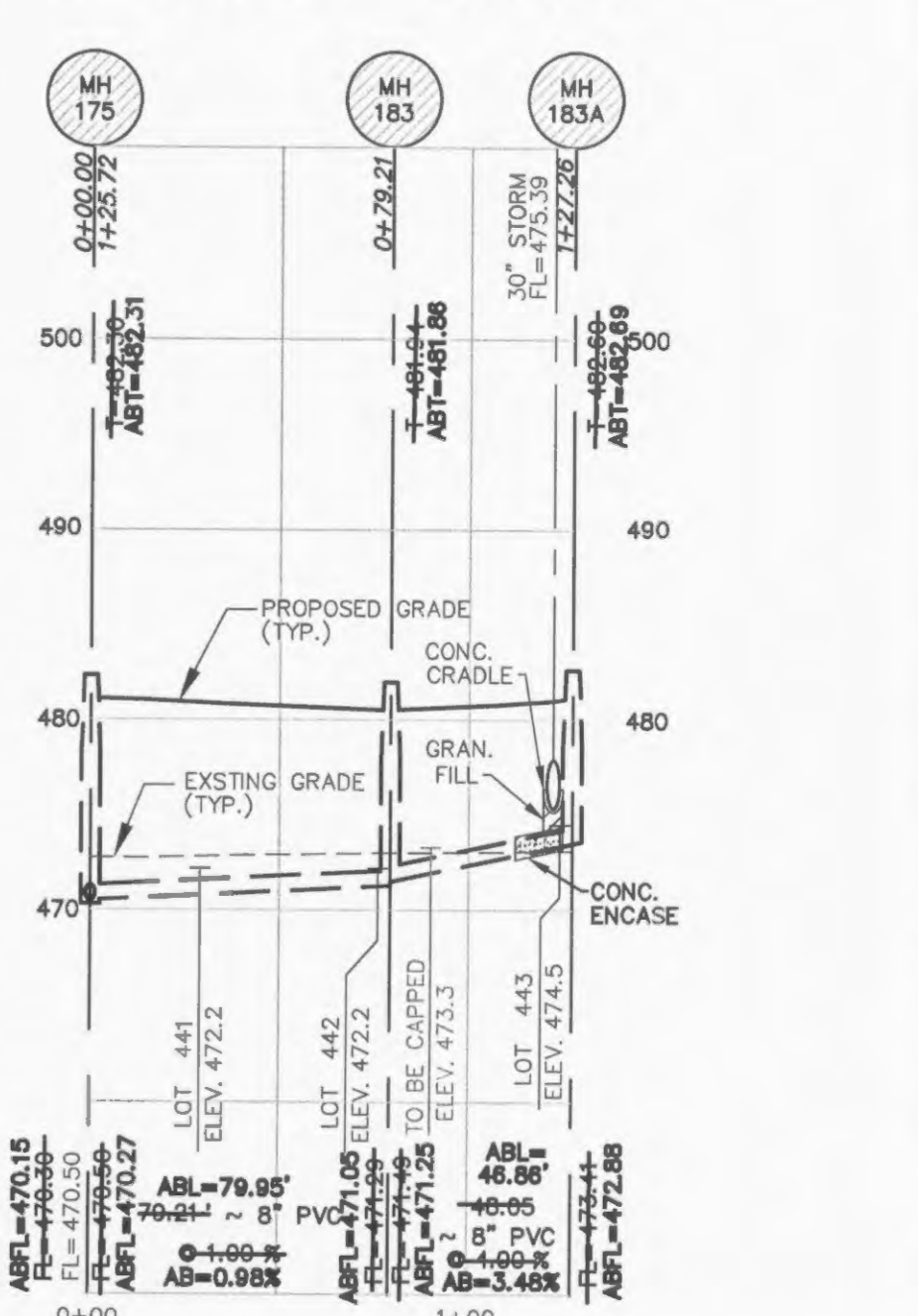

PROJECT TITLE
IMPROVEMENT PLANS
BROOKSIDE
VILLAGE B 2-A
SANITARY PROFILES

PICKETT, RAY & SILVER INC
CIVIL ENGINEERING, LAND SURVEYING,
AND NATURAL RESOURCES SERVICES
220 Rockwood Court
St. Louis, MO 63107
Phone (636) 397-1211 Fax (636) 397-1104
www.prs.com 1-800-708-3918

ENGINEER'S AUTHORIZATION
THE RESPONSIBILITY FOR PROFESSIONAL ENGINEERING LIABILITY ON THIS PROJECT IS HEREBY LIMITED TO THE SET OF PLANS SUBMITTED BY THE SEAL, SIGNATURE AND DATE HEREON ATTACHED. RESPONSIBILITY IS EXCLUDED FOR ALL OTHER ENGINEERING PLANS INVOLVED IN THIS PROJECT AND SPECIFICALLY EXCLUDED HEREIN AFTER THE SEAL HAS BEING REVALIDATED.
PICKETT, RAY & SILVER, INC. MO LICENSE #000395

KARL A. SCHOENKE, P.E.
PROFESSIONAL ENGINEER
NUMBER PE-2003015039
ELECTRONIC SEAL
KARL A. SCHOENKE, P.E.
PROFESSIONAL ENGINEER LICENSE 2003015039

APPROVED FOR CONSTRUCTION 08/22/14

Developer / Owner Information
Lombardo Homes of St. Louis, LLC
2299 Technology Drive, Suite 150
O'Fallon, Missouri 63368

P+Z No. 2603.04
City No. 14-156-8P
Page No.