

- NOTES:**
1. GRANULAR FILL SHALL BE PROVIDED FOR ALL STORM SEWER, SANITARY SEWER AND/OR WATER MAIN TRENCHES THAT CROSS THE PAVEMENT, LIE WITHIN TEN(10) FEET OF THE EDGE OF PAVEMENT AND/OR THE 1:1 SHEAR PLANE OF THE ROAD.
 2. HOUSES AND DRIVEWAYS SHOWN FOR REFERENCE ONLY.

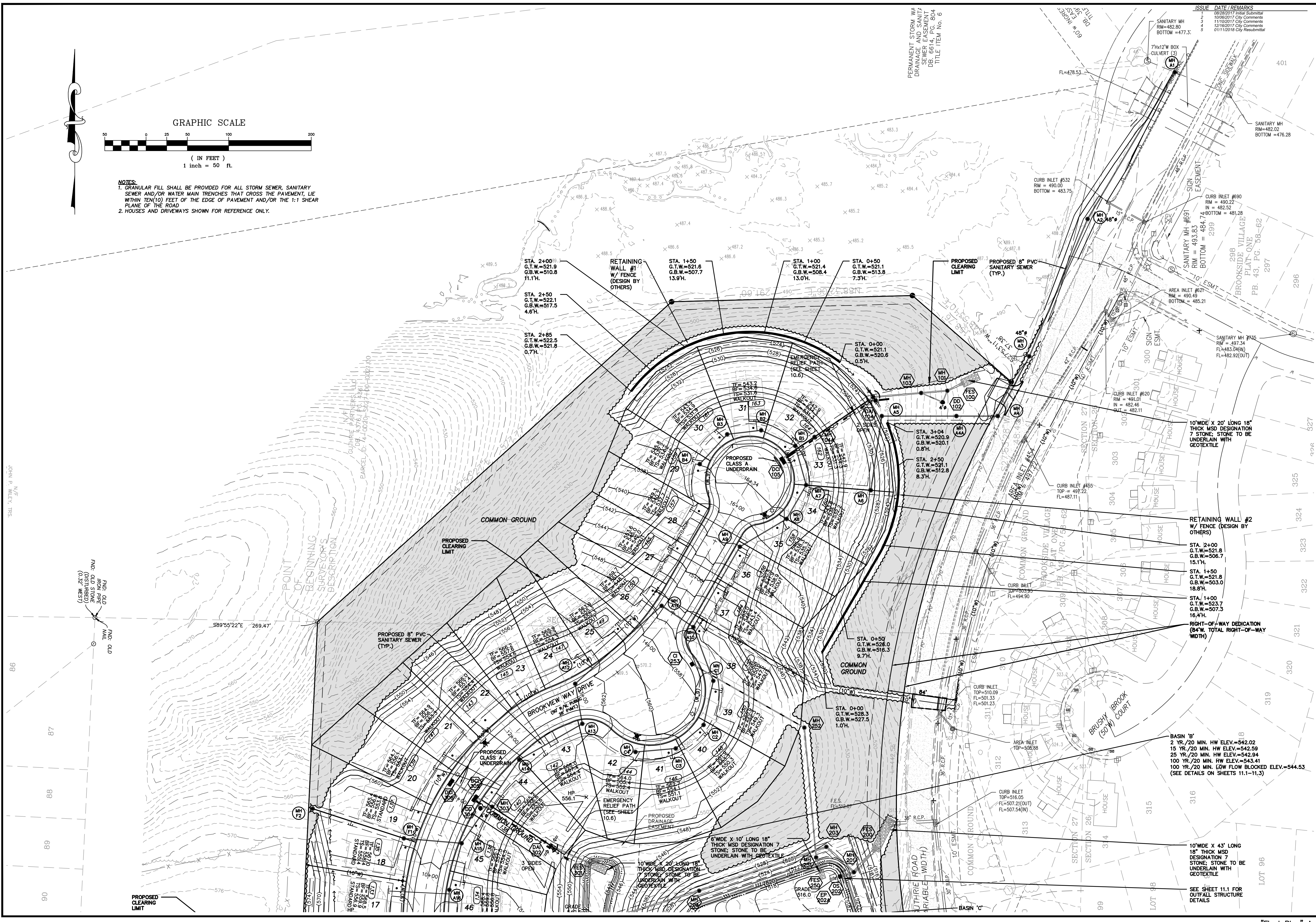

PERMANENT STORM WA
DRAWING AND SANITARY
SEWER AND WATER MAIN
DB: 6614, PC: 504
TITLE ITEM No. 6

ISSUE	DATE	REMARKS
1	03/26/2017	Initial Submittal
2	10/06/2017	City Comments
3	11/10/2017	City Comments
4	12/16/2017	City Comments
5	01/11/2018	City Resubmittal

PROJECT TITLE

Brookview

OFFALLON, MISSOURI

THE STERLING CO.
ENGINEERS & SURVEYORS

5055 New Baumgardner Road
St. Louis, Missouri 63129
Ph 314-487-0440 Fax 314-487-8944
www.sterling-eng-survey.com
Corporate Certificate of Authority #001348



Date: 01/11/18
SEAN ACKLEY
LICENSE # PE-2009018679
Civil Engineer

McBride Guthrie, LLC
16091 Swingley Ridge Road, Suite 300
Chesterfield, Missouri 63017
Ph. (636) 537-2000
Fax (636) 537-2546

GRADING PLAN

P+Z No. 17-005894
City No. 17-008288
Date: 01/11/18
Job No. 17-02-041

Page No.

3.3

IMP