

- NOTES:**
1. GRANULAR FILL SHALL BE PROVIDED FOR ALL STORM SEWER, SANITARY SEWER AND/OR WATER MAIN TRENCHES THAT CROSS THE PAVEMENT, LIE WITHIN TEN(10) FEET OF THE EDGE OF PAVEMENT AND/OR THE 1:1 SHEAR PLANE OF THE ROAD.
 2. ALL SIGNS DESIGNATING STREET NAMES ARE TO BE MOUNTED TO THE TOP OF THE SAME POST AS THE STOP/YIELD SIGN.
 3. HOUSES AND DRIVEWAYS SHOWN FOR REFERENCE ONLY.
 4. ALL SIGNS ARE REVIEWED THROUGH A SEPARATE PROCESS AND ALL SIGNS MUST BE AT LEAST TEN (10) FEET FROM THE PROPERTY LINE.

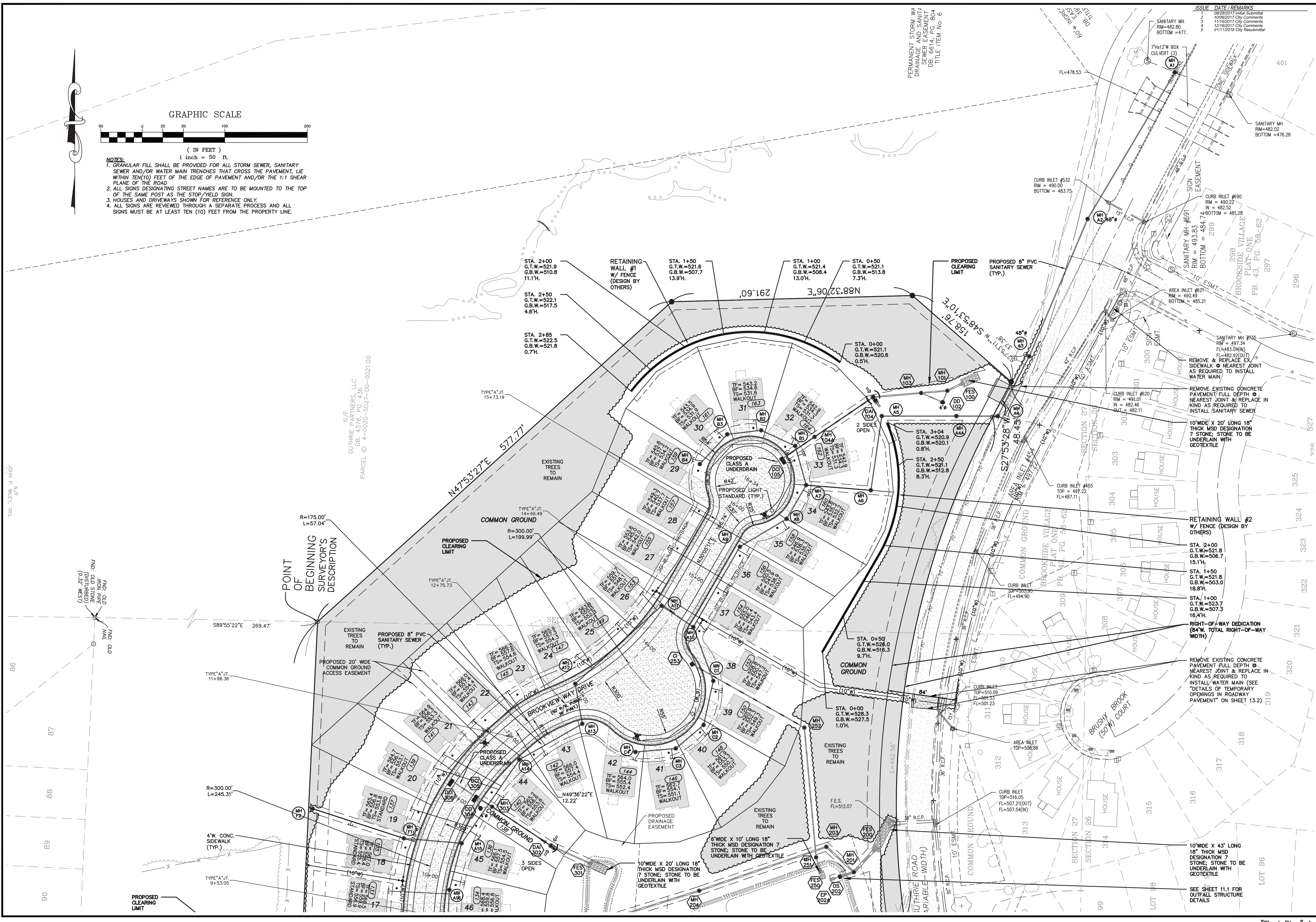

Drawing name: V:\1702041 Guthrie Road\Drawings\Improvements\2011\MP.dwg Plotted on: Jan 11, 2016 - 5:44am Plotted by: ackley

PROJECT TITLE

Brookview

OFFALLON, MISSOURI

THE STERLING CO.
ENGINEERS & SURVEYORS

5055 New Baumgartner Road
St. Louis, Missouri 63129
Ph 314-487-0440 Fax 314-487-8944
www.sterling-eng-survey.com
Corporate Certificate of Authority #001348



Date: 01/11/18
SEAN ACKLEY
LICENSE # PE-2009018679
Civil Engineer

McBride Guthrie, LLC
16091 Swingley Ridge Road, Suite 300
Chestertfield, Missouri 63017
Ph. (636) 537-2000
Fax (636) 537-2546

SITE PLAN

P+Z No. 17-005894
City No. 17-008288
Date: 01/11/18
Job No. 17-02-041

Page No.
5.3

IMP