

ISSUE DATE / REMARKS
 06/26/2017 Initial Submittal
 09/26/2017 City Comments
 11/10/2017 City Comments
 12/16/2017 City Comments
 01/11/2018 City Resubmittal

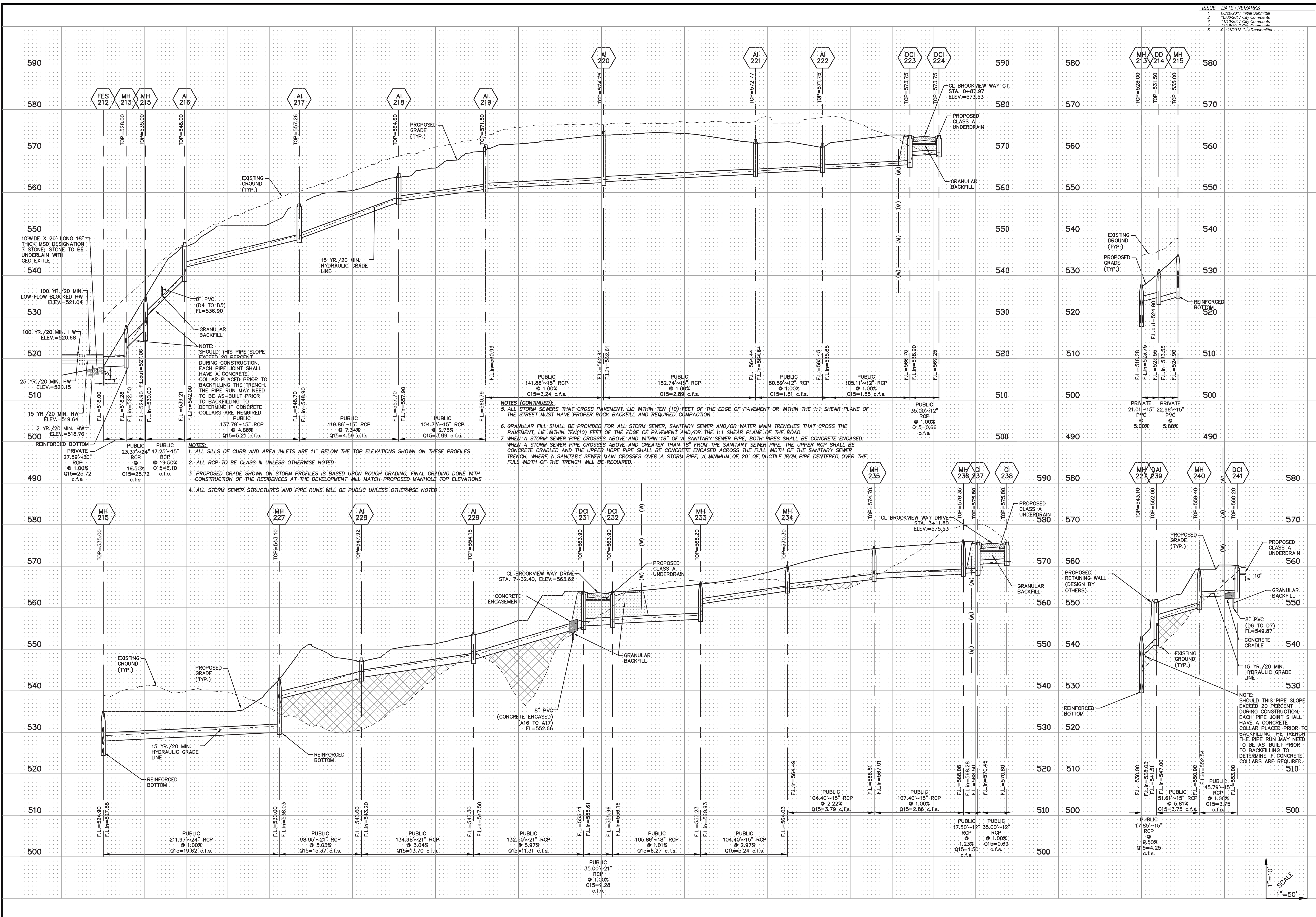

NOTE: SHOULD THIS PIPE SLOPE EXCEED 20 PERCENT DURING CONSTRUCTION, EACH PIPE JOINT SHALL HAVE A CONCRETE COLLAR PLACED PRIOR TO BACKFILLING THE TRENCH. THE PIPE RUN MAY NEED TO BE AS-BUILT PRIOR TO BACKFILLING TO DETERMINE IF CONCRETE COLLARS ARE REQUIRED.

NOTES (CONTINUED):
 5. ALL STORM SEWERS THAT CROSS PAVEMENT, LIE WITHIN TEN (10) FEET OF THE EDGE OF PAVEMENT OR WITHIN THE 1:1 SHEAR PLANE OF THE STREET MUST HAVE PROPER ROCK BACKFILL AND REQUIRED COMPACTION.
 6. GRANULAR FILL SHALL BE PROVIDED FOR ALL STORM SEWER, SANITARY SEWER AND/OR WATER MAIN TRENCHES THAT CROSS THE PAVEMENT, LIE WITHIN TEN (10) FEET OF THE EDGE OF PAVEMENT AND/OR THE 1:1 SHEAR PLANE OF THE ROAD.
 7. WHEN A STORM SEWER PIPE CROSSES ABOVE AND WITHIN 18\"/>

- NOTES:
1. ALL SILLS OF CURB AND AREA INLETS ARE 11\"/>

NOTE: SHOULD THIS PIPE SLOPE EXCEED 20 PERCENT DURING CONSTRUCTION, EACH PIPE JOINT SHALL HAVE A CONCRETE COLLAR PLACED PRIOR TO BACKFILLING THE TRENCH. THE PIPE RUN MAY NEED TO BE AS-BUILT PRIOR TO BACKFILLING TO DETERMINE IF CONCRETE COLLARS ARE REQUIRED.

1\"/>

PROJECT TITLE

Brookview

OFFALLON, MISSOURI

THE STERLING CO.
 ENGINEERS & SURVEYORS
 5055 New Baumgartner Road
 St. Louis, Missouri 63129
 Ph 314-487-0440 Fax 314-487-8944
 www.sterling-eng-sur.com
 Corporate Certificate of Authority #001348



Date: 01/11/18
 SEAN ACKLEY
 LICENSE # PE-2009018679
 Civil Engineer

McBride Guhtric, LLC
 16091 Swingley Ridge Road, Suite 300
 Chesterfield, Missouri 63017
 Ph. (636) 537-2000
 Fax (636) 537-2546

STORM SEWER PROFILES

P+Z No. 17-005894
 City No. 17-008288
 Date: 01/11/18
 Job No. 17-02-041

Page No.

9.2

IMP