

ISSUE	DATE	REMARKS
1	06/26/2017	Initial Submittal
2	10/06/2017	City Comments
3	11/10/2017	City Comments
4	12/16/2017	City Comments
5	01/11/2018	City Resubmittal

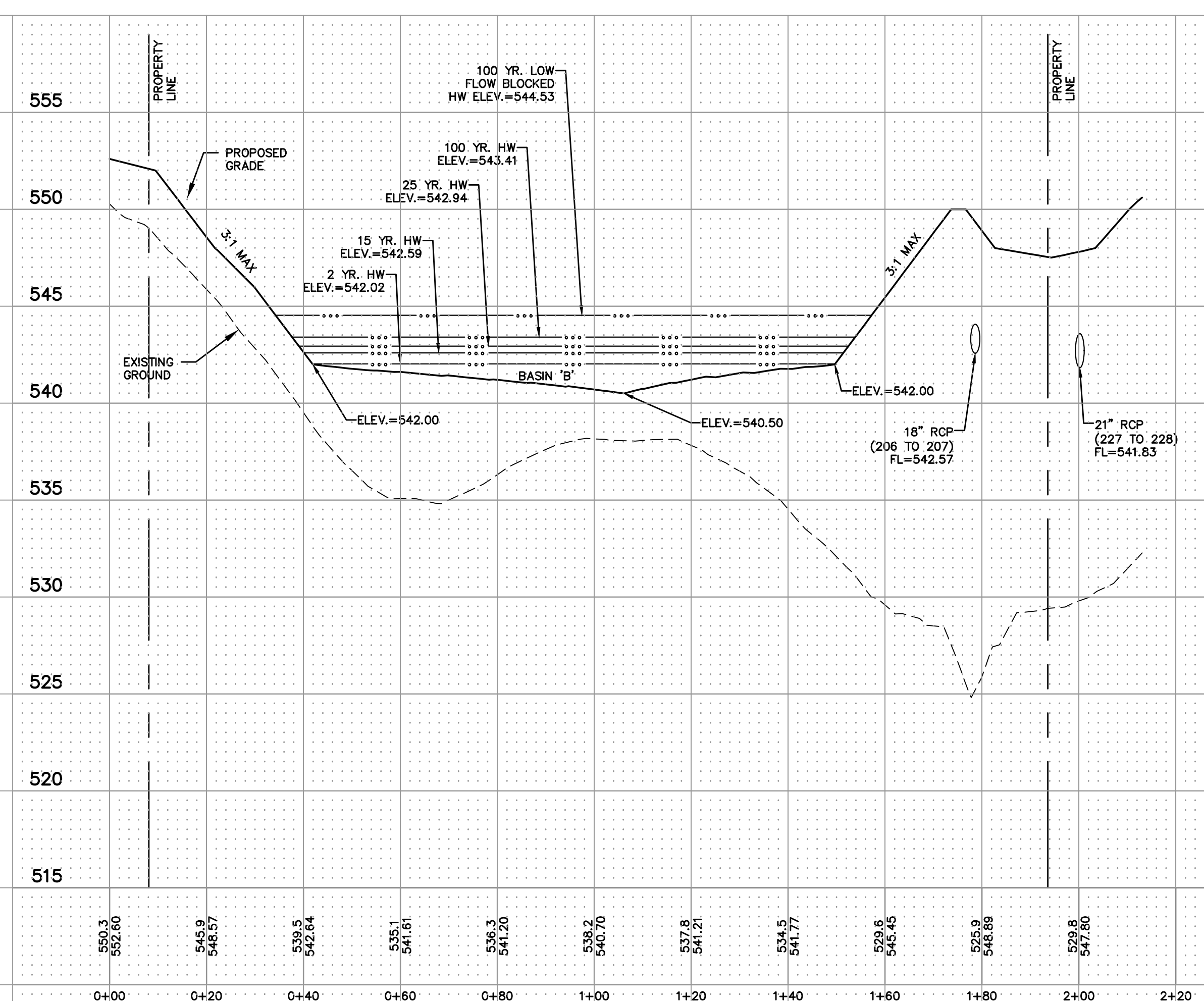

BASIN SECTION 2-2

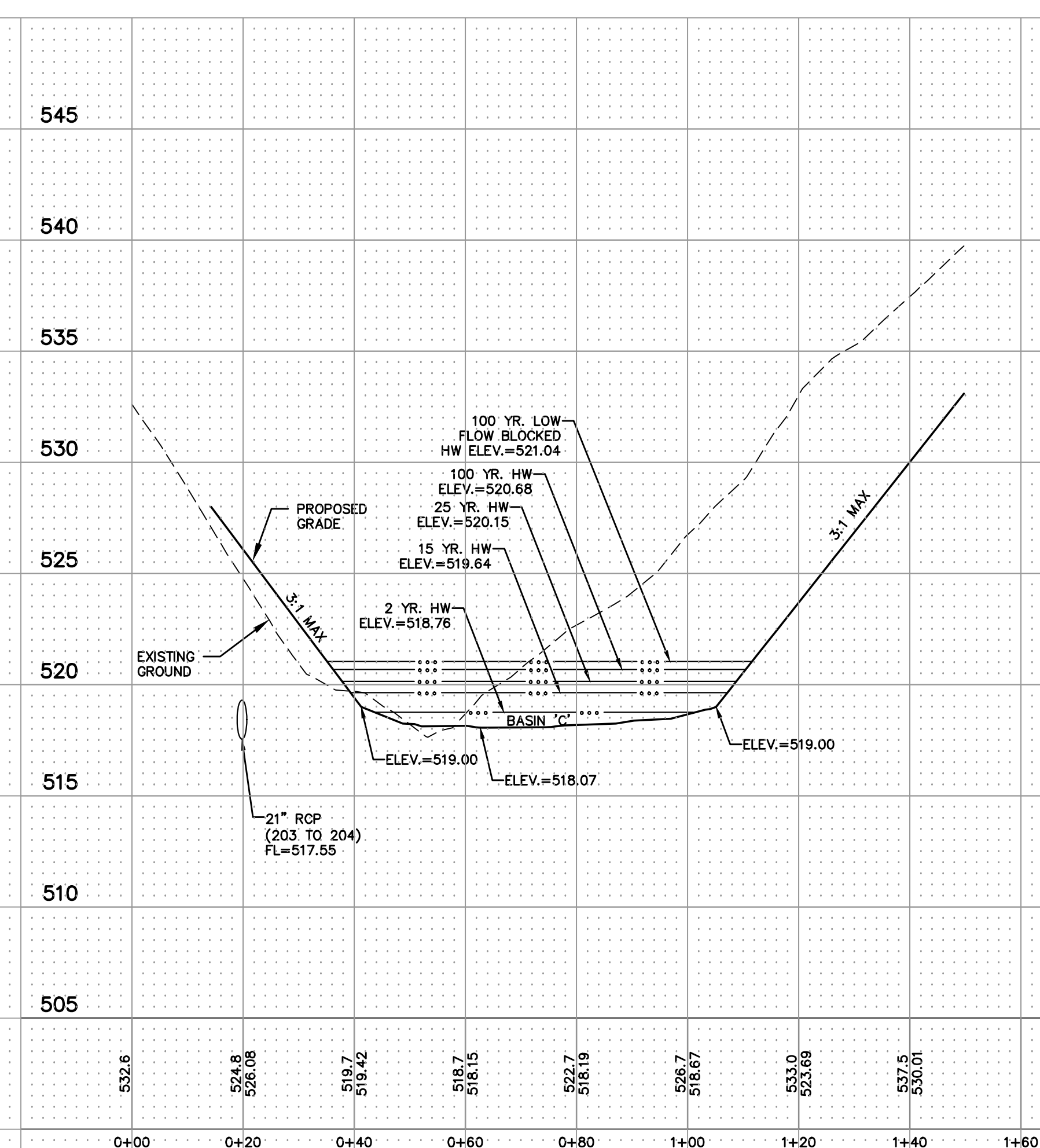

BASIN SECTION 3-3

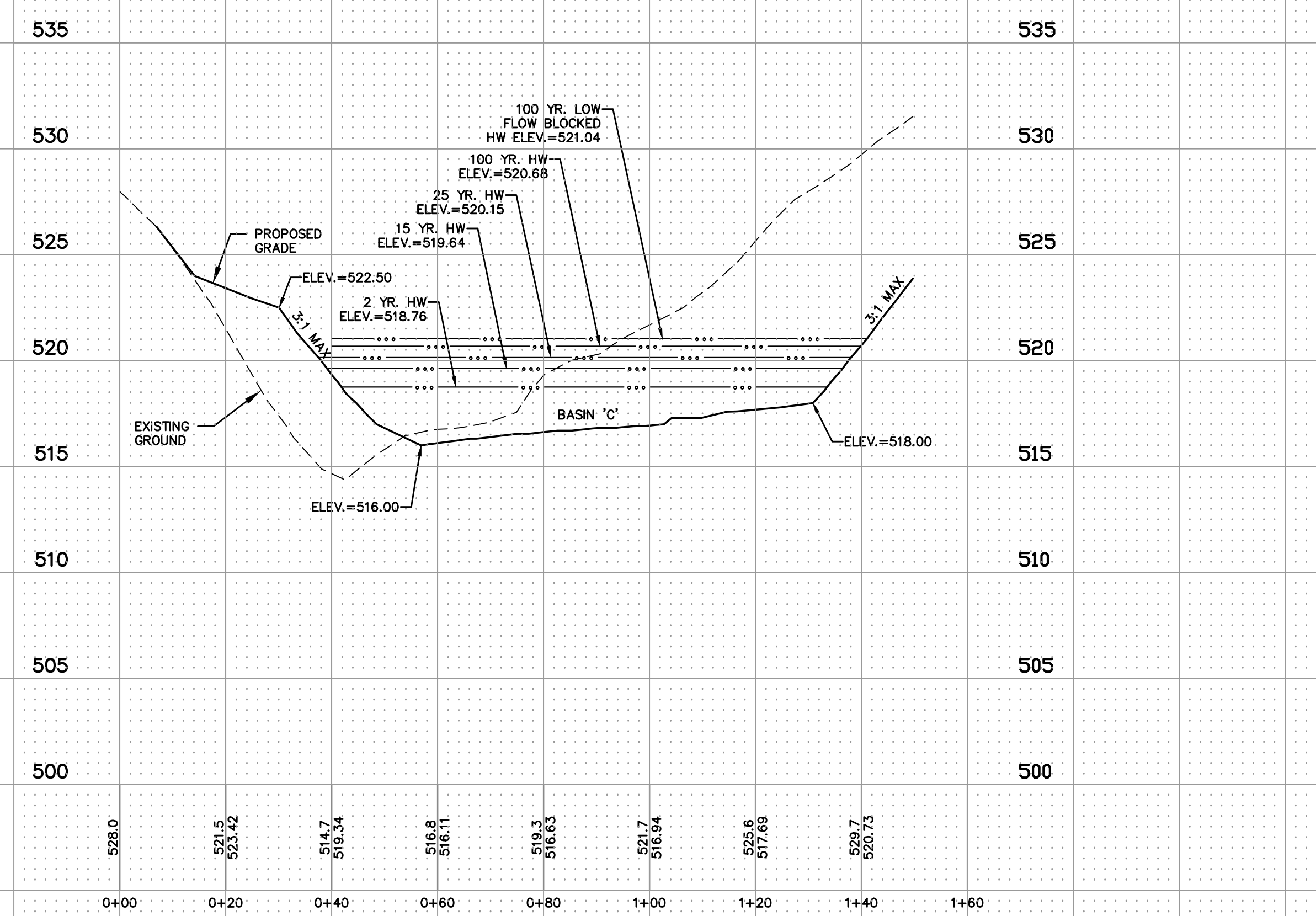

BASIN SECTION 4-4

1"=5'
1"=20'

PROJECT TITLE
Brookview
OF FALLON, MISSOURI

THE **STERLING** CO.
ENGINEERS & SURVEYORS
5055 New Baumgartner Road
St. Louis, Missouri 63129
Ph 314-487-0440 Fax 314-487-8944
www.sterling-eng-sur.com
Corporate Certificate of Authority #001348

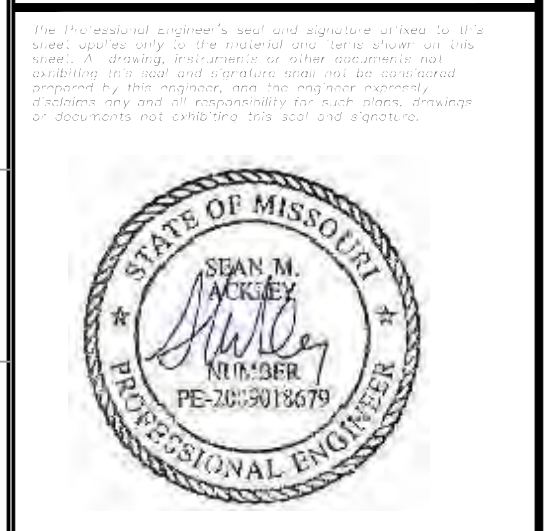

Date: 01/11/18
SEAN ACKLEY
LICENSE # PE-2009018679
Civil Engineer

McBride Guthrie, LLC
16091 Swingley Ridge Road, Suite 300
Chesterfield, Missouri 63017
Ph. (636) 537-2000
Fax (636) 537-2546

BASIN CROSS SECTIONS

P+Z No. 17-005894
City No. 17-008288
Date: 01/11/18
Job No. 17-02-041

Page No.
11.3