

GRAPHIC SCALE

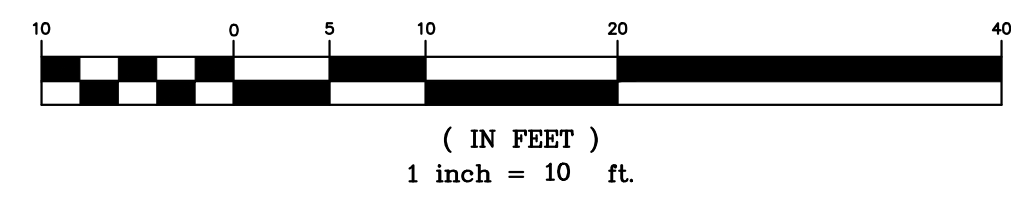

NOTES:

1. THE PAVEMENT WILL BE FULL SLAB REMOVAL AND REPLACEMENT AND ALL SAWCUTS ARE TO BE AT THE EXISTING JOINTS.
2. ONE LANE IS TO REMAIN OPEN AT ALL TIMES; FLAGMEN SHALL BE PROVIDED DURING THE CONSTRUCTION PERIOD. STEEL PLATE TO BE IN PLACE DURING CURING PERIOD.
3. THE CITY OF FALLON WILL REQUIRE CYLINDER BREAK TESTING PRIOR TO PAVEMENT BEING OPENED TO TRAFFIC; ALL AREAS OUTSIDE THE PAVEMENT THAT ARE DISTURBED DURING CONSTRUCTION ARE TO BE REPAIRED TO CLOSELY MATCH PRE-DISTURBANCE CONDITIONS; AND EMERGENCY SERVICES ARE TO BE CONTACTED PRIOR TO WATER MAIN AND SANITARY SEWER CROSSING CONSTRUCTION.
4. THE SANITARY SEWER CROSSING AND THE WATER MAIN CROSSING SHALL BE COMPLETED SEPARATELY.
5. ALL TRAFFIC CONTROL PER CURRENT MANUAL ON UNIFORM TRAFFIC CONTROL DEVICES (MUTCD) SPECIFICATIONS.

ISSUE DATE / REMARKS

- 1 06/28/2017 Initial Submittal
- 2 10/06/2017 City Comments
- 3 11/10/2017 City Comments
- 4 12/16/2017 City Comments
- 5 01/11/2018 City Resubmittal

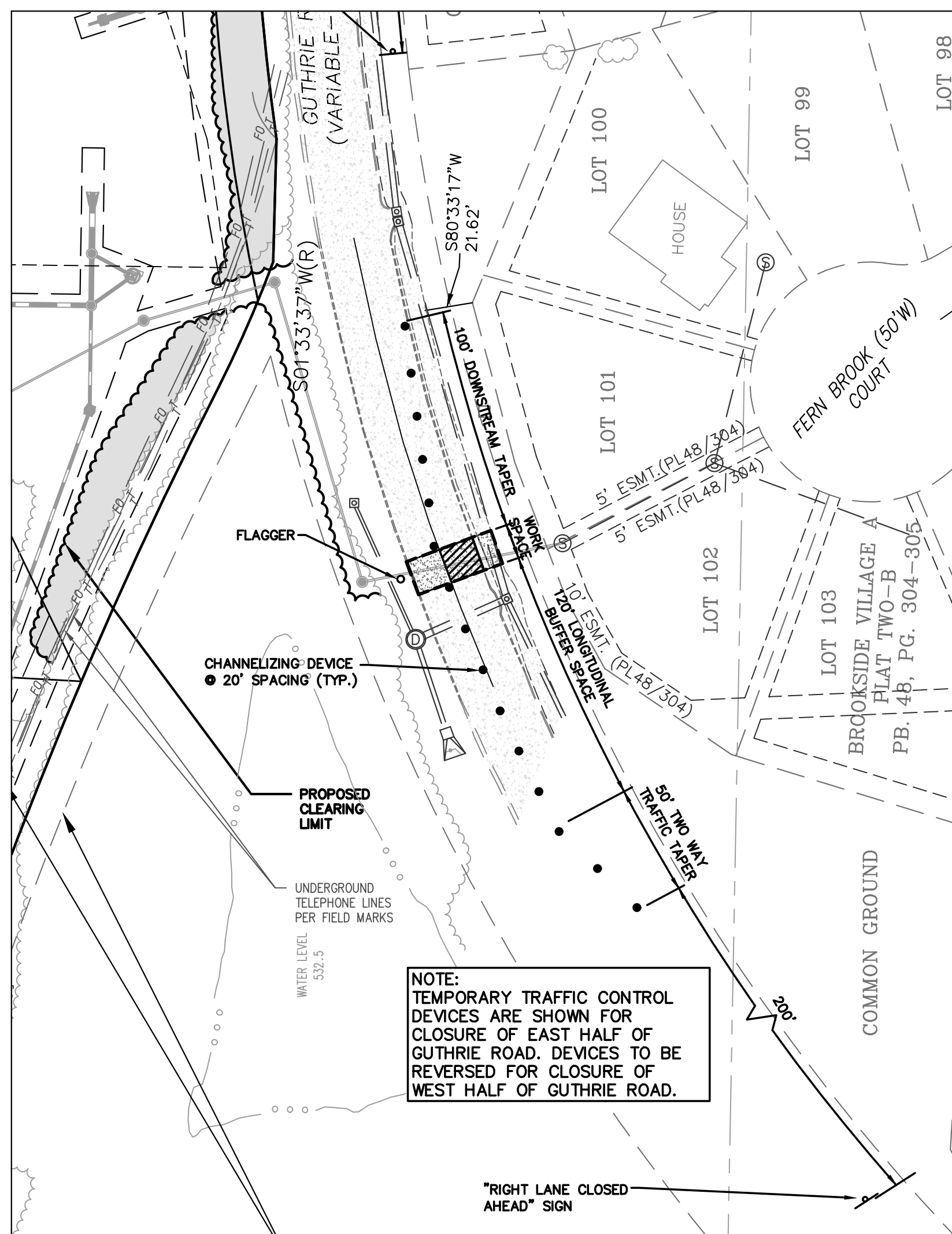

GRAPHIC SCALE

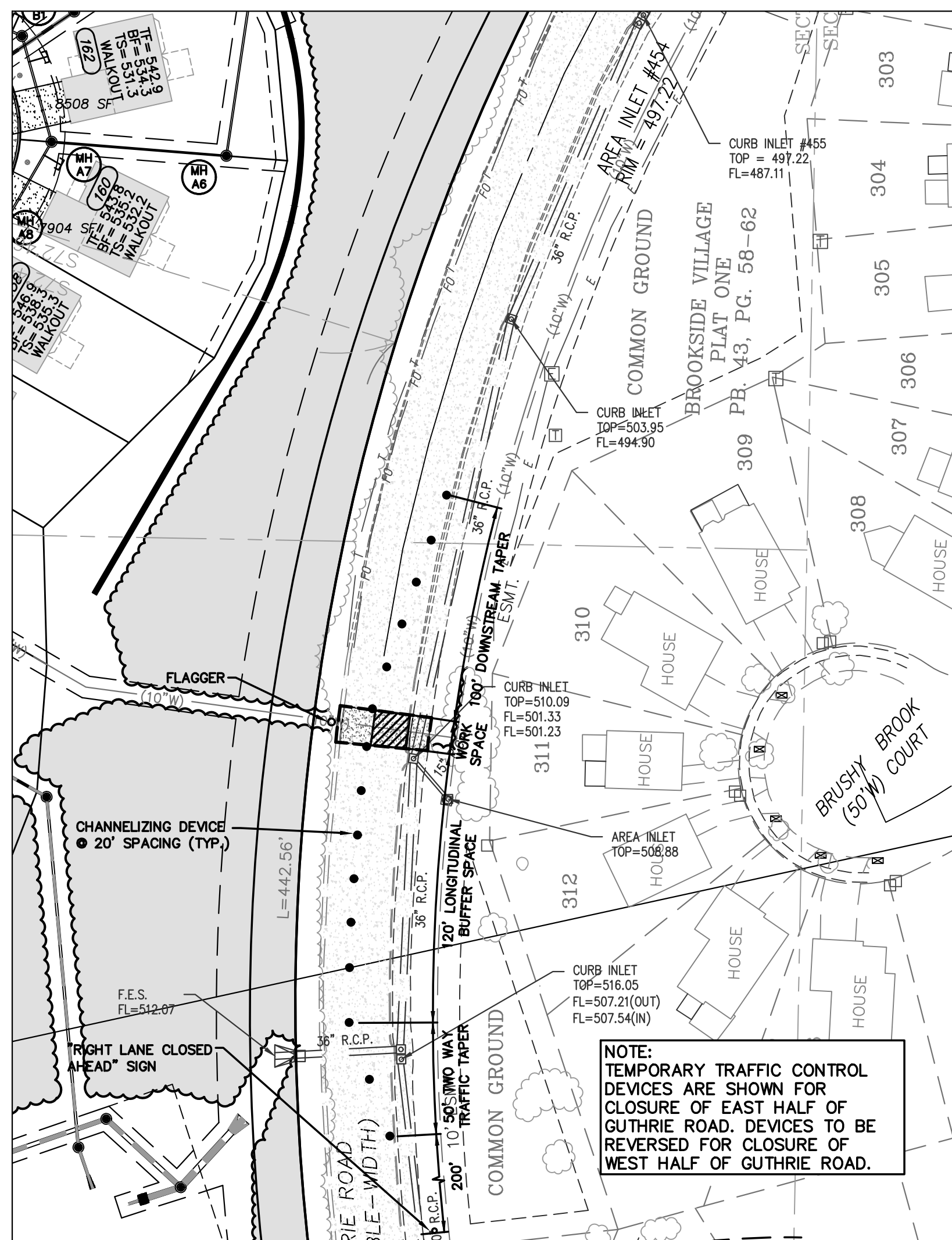
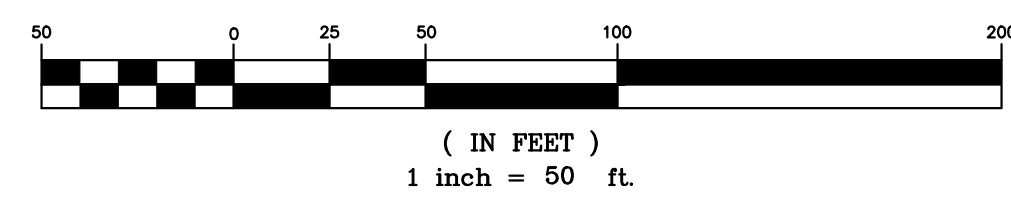

PROJECT TITLE

Brookview

OF FALLON, MISSOURI

THE STERLING CO.
ENGINEERS & SURVEYORS

5055 New Baumgartner Road
St. Louis, Missouri 63129
Ph 314-487-0440 Fax 314-487-8944
www.sterling-eng-sur.com
Corporate Certificate of Authority #001348



Date: 01/11/18
SEAN ACKLEY
LICENSE # PE-2009018679
Civil Engineer

McBride Guthrie, LLC
16091 Swingley Ridge Road, Suite 300
Chesterfield, Missouri 63017
Ph. (636) 537-2000
Fax (636) 537-2546

MISCELLANEOUS DETAILS

P+Z No. 17-005894
City No. 17-008288
Date: 01/11/18
Job No. 17-02-041

Page No.

13.4

IMP