

CONSTRUCTION SPECIFICATIONS

1. Stone Size - Use 2" stone, or reclaimed or recycled concrete equivalent.
2. Length - As required, but not less than 50 feet (except on a single residence lot where a 30 foot minimum length would apply).
3. Thickness - Not less than six (6) inches.
4. Width - Twenty (20) foot minimum, but not less than the full width at points where ingress or egress occurs.
5. Filter Cloth - Will be placed over the entire area prior to placing of stone. Filter will not be required on a single family residence lot.
6. Surface Water - All surface water flowing or diverted toward construction entrances shall be piped across the entrance. If piping is impractical, a mountable berm with 5:1 slopes will be permitted.
7. Maintenance - The entrance shall be maintained in a condition which will prevent tracking or flowing of sediment onto public rights-of-way. This may require periodic top dressing with additional stone as conditions demand and repair and/or cleanout of any measures used to trap sediment. All sediment spilled, dropped, washed or tracked onto public rights-of-way must be removed immediately.
8. Washing - Wheels shall be cleaned to remove sediment prior to entrance onto public rights-of-way. When washing is required, it shall be done on an area stabilized with stone and which drains into an approved sediment trapping device.
9. Periodic inspection and needed maintenance shall be provided after each rain.
10. If water is not available, a water truck is to be provided.

STABILIZED CONSTRUCTION ENTRANCE/WASHDOWN AREA
NOT TO SCALE

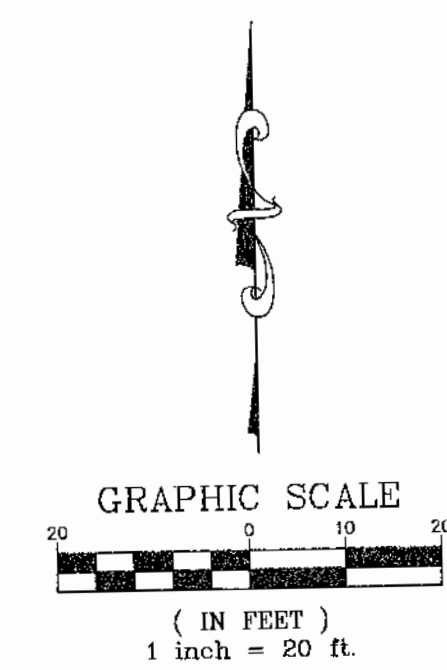
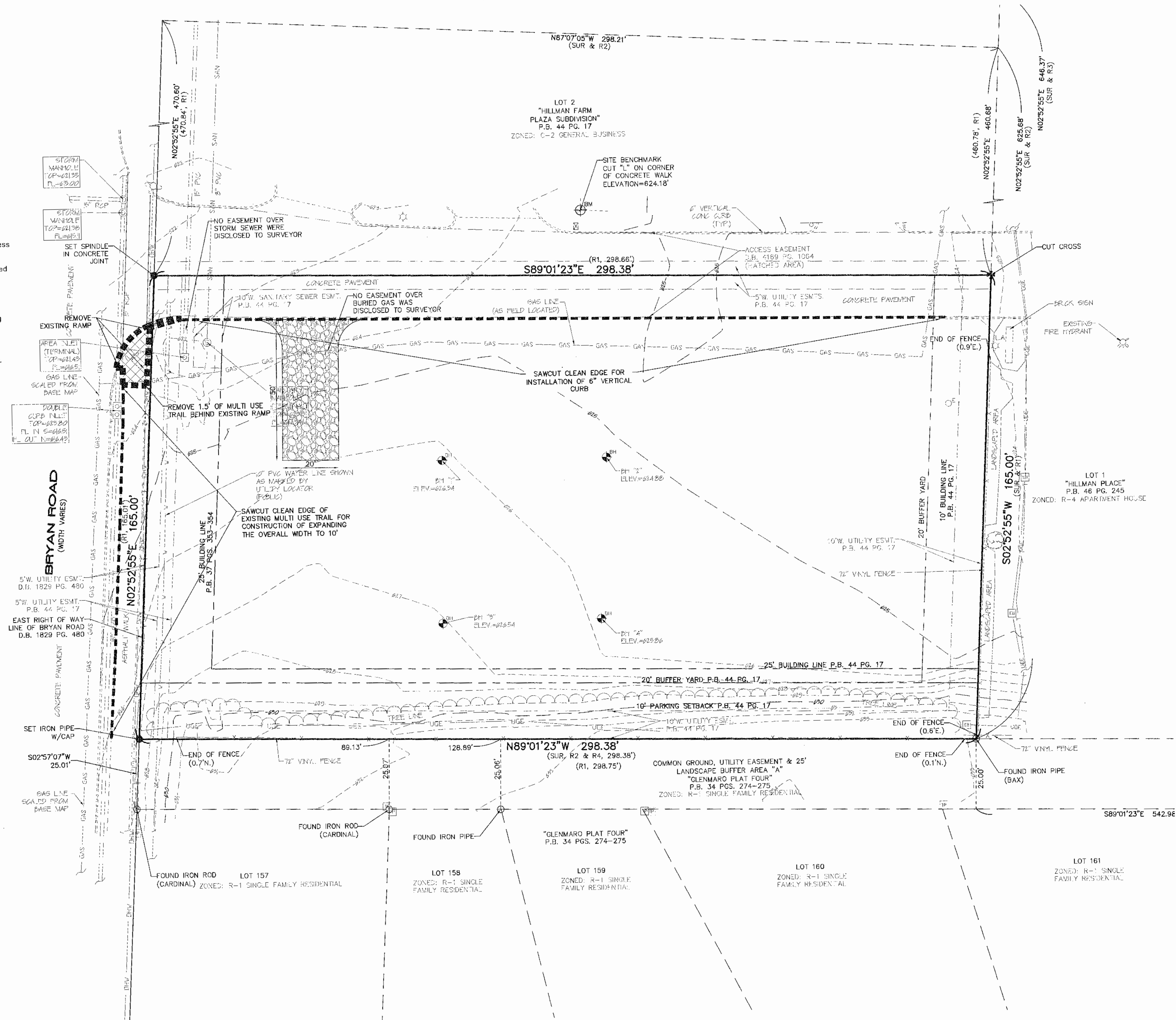

PROJECT TITLE:

BRYAN ROAD ANIMAL HOSPITAL

ENGINEERING PLANNING SURVEYING
221 Paul West Blvd.
St. Charles, MO 63301
636-929-5552
FAX 636-929-1718



DISCLAIMER OF RESPONSIBILITY
I hereby certify that the documents intended to be authorized by my seal are limited to this sheet, and I hereby disclaim any responsibility for all other drawings, specifications, estimates, reports or other documents or instruments relating to or intended to be used for any part or parts of the architectural or engineering project.

CLIFFORD L. HEITMANN
REGISTERED PROFESSIONAL ENGINEER
NUMBER E-29817
CLIFFORD L. HEITMANN
CIVIL ENGINEER
E29817

Copyright 2018
Box Engineering Company, Inc.
Engineering Authority No. 000855
Surveying Authority No. 000144
All Rights Reserved

REVISIONS

4-24-18	PWSD2 comments
5-22-18	city & fire comments

Developer / Owner:
BRYAN ROAD ANIMAL HOSPITAL
1161 BRYAN ROAD
O'FALLON, MO 63366
636-272-3900

DEMOLITION PLAN

P+Z No. # 18-000622
Approval Date: Mar. 1, 2018

City No. #

Page No.
3 of 17

Box Project # 01-1707E Issue Date: 4/17/2018