

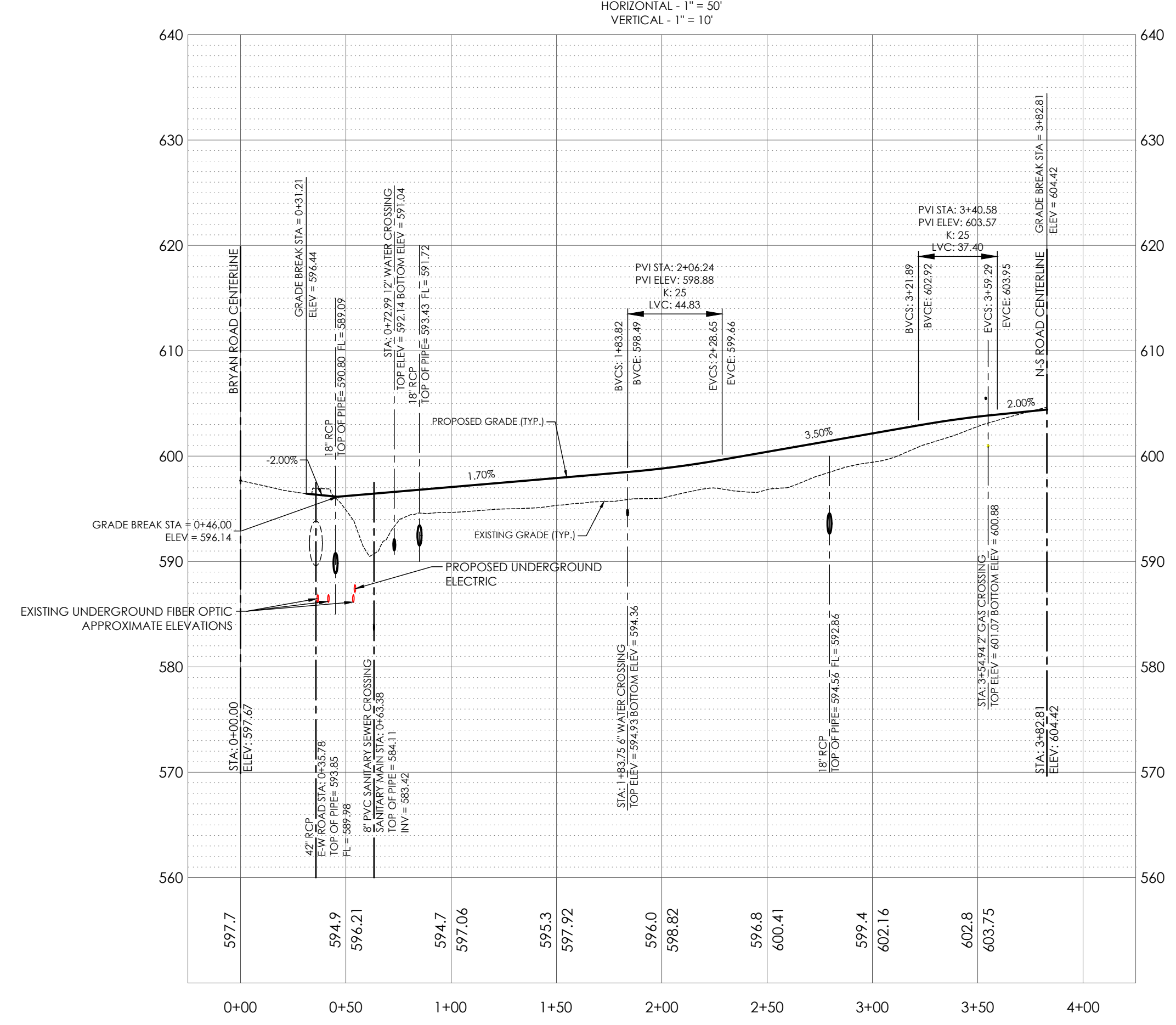

ENGINEERS AUTHENTICATION
The responsibility for professional engineering liability on this project is hereby limited to the set of plans authorized by the seal, signature, and date hereunder attached. Responsibility is disclaimed for all other engineering plans involved in this project and specifically excludes revisions after the date stated hereunder.
STEVEN D. MARKON, P.E.
PROFESSIONAL ENGINEER
PE 2200007195

EAST TO WEST ROAD PROFILE



NORTH TO SOUTH ROAD PROFILE

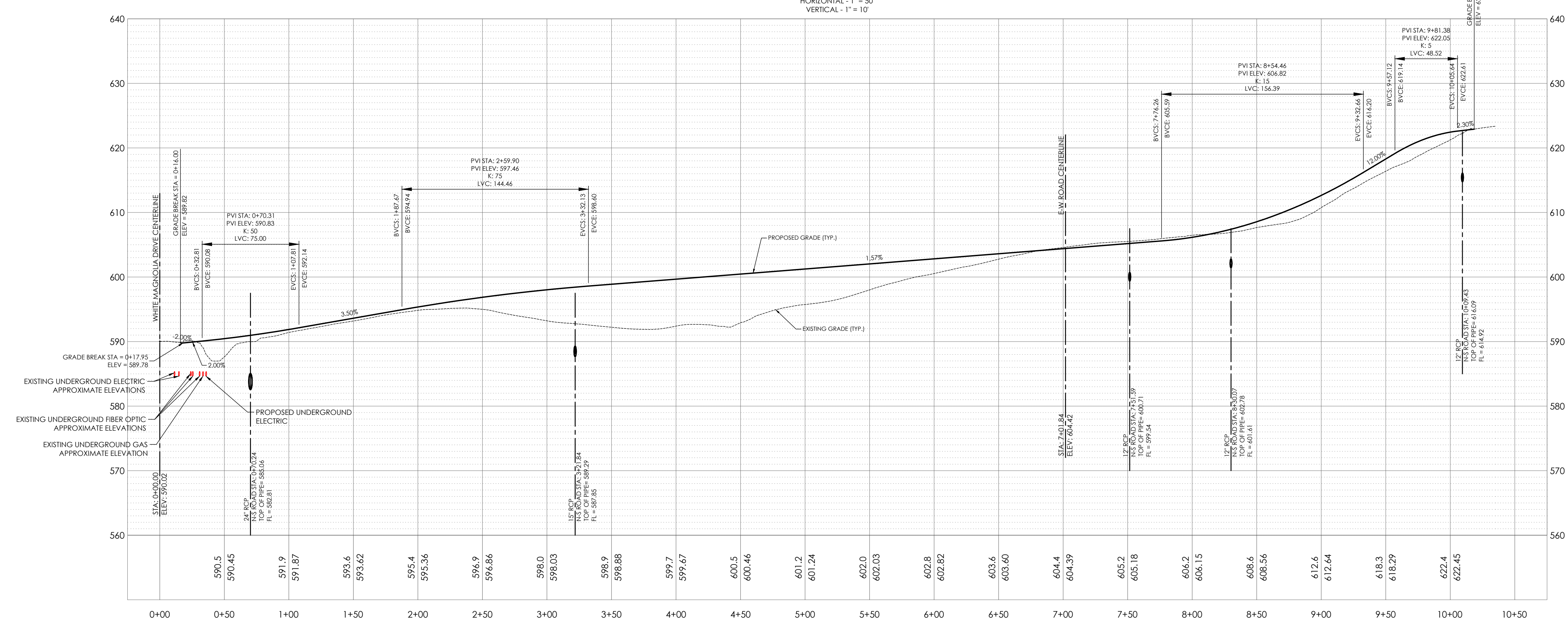

I:\Projects\2023\2202920_Noles_Bryan Rd Commercial Development\CONSTRUCTION DRAWINGS\SHEETS\ROAD PROFILES.DWG

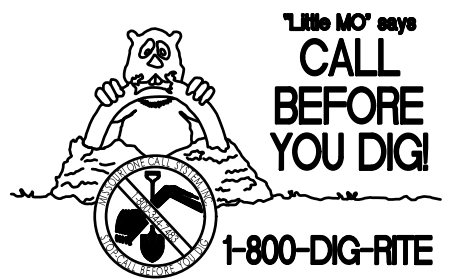

UNDERGROUND UTILITIES AND OSHA SAFETY NOTE:
Underground utilities and structures have been plotted from available information and therefore, their location must be considered approximate only. It is the responsibility of the individual contractors to notify the utility companies before actual construction. All O.S.H.A. rules and regulations established for the type of construction required by these plans shall be strictly followed (e. trenching, blasting, etc.)

NOLES PROPERTIES LLC
BRYAN ROAD COMMERCIAL DEVELOPMENT

TBD BRYAN ROAD
OFALLON, MO 63376
NOLES PROPERTIES LLC
11361 OLIVE BLVD
CREVE COEUR, MO 63141

Project: _____
Date: **5/2/2023**

#	Revision Date	Description of Changes
1	6/26/2023	REVISED PER CITY OF OFALLON AND OFALLON FIRE COMMENTS
2	7/17/2023	REVISED PER CITY OF OFALLON COMMENTS
3	7/17/2023	REVISED PER CITY OF OFALLON COMMENTS

Sheet Title: **ROAD PROFILES**

C-203

Project No. **2202920**
Drawn By **P. HEITZ**
Checked By **M. FOGARTY**

ISSUED FOR CONSTRUCTION