

EROSION CONTROL PLAN KEYNOTES

CODE	DESCRIPTION	QTY	DETAIL
EC-01	PROPOSED SILT FENCE	2,681 LF	2/C-502
EC-02	PROPOSED LAND DISTURBANCE LIMITS		
EC-03	PROPOSED INTERIM PARKING / STAGING AREA. GC SHALL CONSTRUCT WITH A 2'-4" CLEAN GRAVEL FOR OFF STREET PARKING AREA.		
EC-04	REPLACE AREA WITH SOD/MULCH AS REQUIRED BY STARBUCKS AND CITY.		
EC-05	PROPOSED OUTLET PROTECTION		5/C-502
EC-06	WASHDOWN STATION	1	1/C-502
EC-07	CURB INLET PROTECTION	18	5/C-502
EC-08	PERMIT AND NOTICE BOARD SIGN	1	1/C-501
EC-09	PROPOSED INLET PROTECTION BARRIER	16	4/C-502
EC-10	PROPOSED CHECK DAM	20	3/C-502
EC-11	PROPOSED CONSTRUCTION ENTRANCE	10,354 SF	1/C-502
EC-12	ALL AREAS SHALL BE SEEDED, MULCHED AND IRRIGATED PER CITY OF FALLON REQUIREMENTS.	315,675 SF	3/C-501
EC-13	IF A WATER SOURCE CANNOT BE MADE AVAILABLE, A WATER TRUCK SHALL BE PROVIDED ONSITE.		



ENGINEERS AUTHENTICATION  
The responsibility for all professional engineering is hereby limited to the set of plans authorized by the seal, signature, and date hereunder attached. Responsibility is disclaimed for all other engineering plans involved in this project and specifically excludes revisions after this date unless reauthorized.

STEVEN D. MARKON, P.E.  
PROFESSIONAL ENGINEER  
PE 220007195

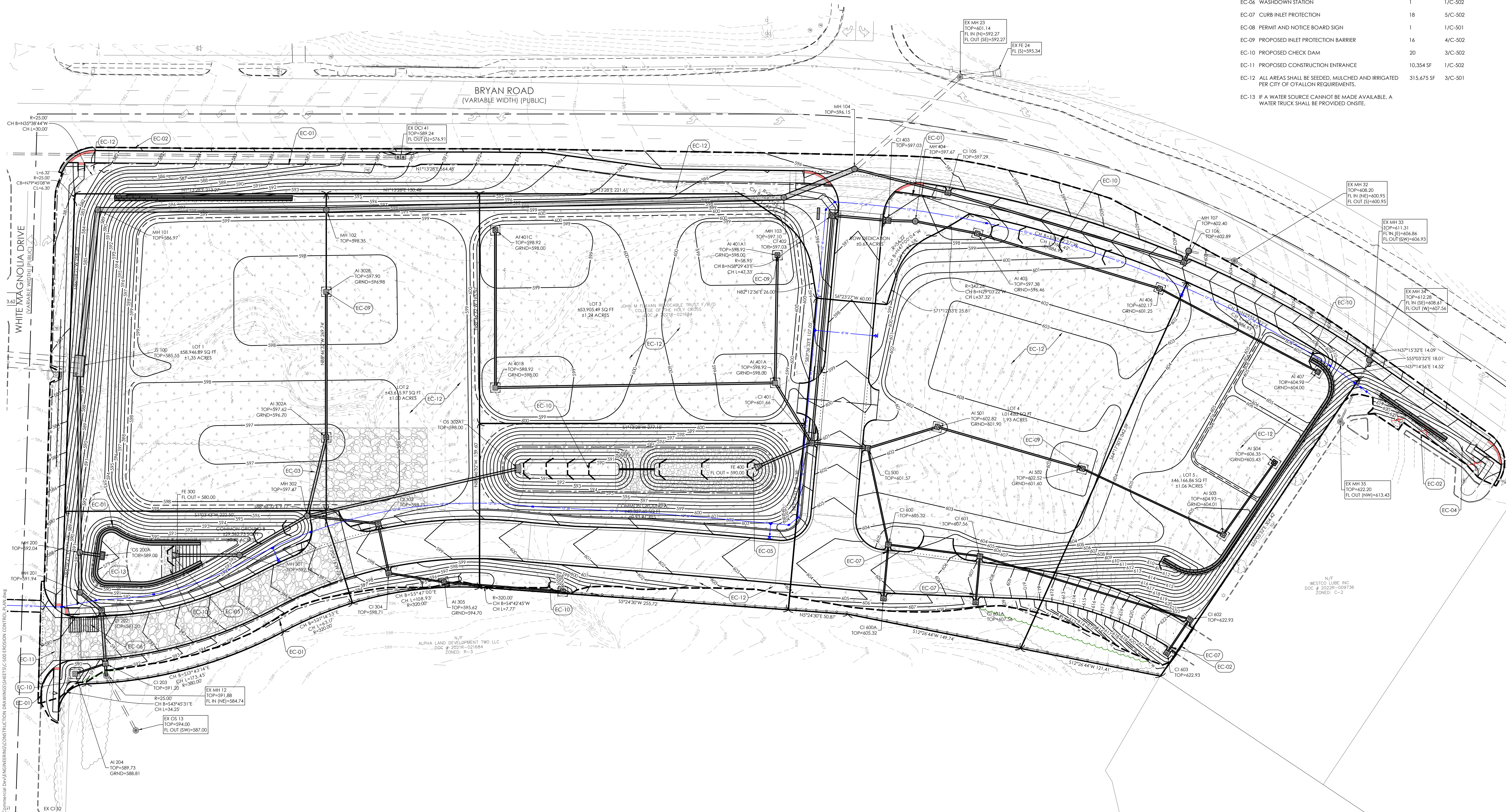

NOLES PROPERTIES LLC  
BRYAN ROAD COMMERCIAL DEVELOPMENT  
TBD BRYAN ROAD  
OF FALLON, MO 63376  
NOLES PROPERTIES LLC  
11361 OLIVE BLVD  
CREVE COEUR, MO 63141

Project  
Date 5/2/2023

#	Revision Date	Description of Changes
1	6/26/2023	REVISED PER CITY OF FALLON AND OF FALLON FIRE COMMENTS
2	7/17/2023	REVISED PER CITY OF FALLON COMMENTS
3	7/17/2023	REVISED PER CITY OF FALLON COMMENTS

Sheet Title: EROSION CONTROL PLAN

Sheet No. C-500

Project No. 2202920  
Drawn By P. HEITZ  
Checked By M. FOGARTY

ISSUED FOR CONSTRUCTION



UNDERGROUND UTILITIES AND OSHA SAFETY NOTE:  
Underground utilities and structures have been plotted from available information and therefore, their location must be considered approximate only. It is the responsibility of the individual contractors to notify the utility companies before actual construction. All O.S.H.A. rules and regulations established for the type of construction required by these plans shall be strictly followed (ie. trenching, blasting, etc.)

