



**ENGINEERS AUTHENTICATION**  
The responsibility for professional engineering liability on this project is hereby limited to the set of plans authorized by the seal, signature, and date hereunder attached. Responsibility is disclaimed for all other engineering plans involved in this project and specifically excludes revisions after the date stated hereunder.  
STEVEN D. MARSON, P.E.  
PROFESSIONAL ENGINEER  
PE 2200007195

**NOLES PROPERTIES LLC**  
BRYAN ROAD COMMERCIAL DEVELOPMENT  
TBD BRYAN ROAD  
OFALLON, MO 63376  
NOLES PROPERTIES LLC  
11361 OLIVE BLVD  
CREVE COEUR, MO 63141

Project: **BRYAN ROAD COMMERCIAL DEVELOPMENT**  
Date: **5/2/2023**

#	Revision Date	Description of Changes
1	6/26/2023	REVISED PER CITY OF OFALLON AND OFALLON FIRE COMMENTS
2	7/17/2023	REVISED PER CITY OF OFALLON COMMENTS
3	7/17/2023	REVISED PER CITY OF OFALLON COMMENTS

Sheet Title: **JUNCTION STRUCTURE 100 DETAIL**

Project No. **2202920**  
Drawn By **P. HEITZ**  
Checked By **M. FOGARTY**

ISSUED FOR CONSTRUCTION

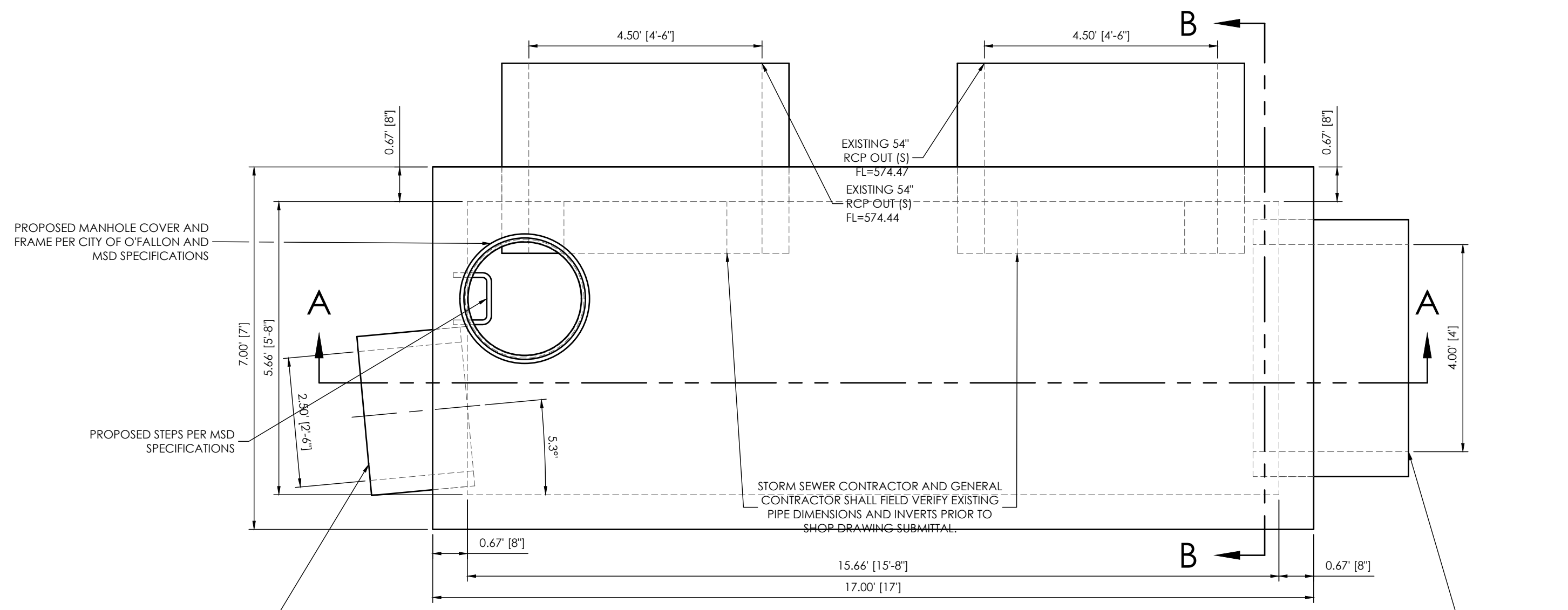

**JUNCTION STRUCTURE 100**  
**PLAN DETAIL**  
SCALE 1" = 2'

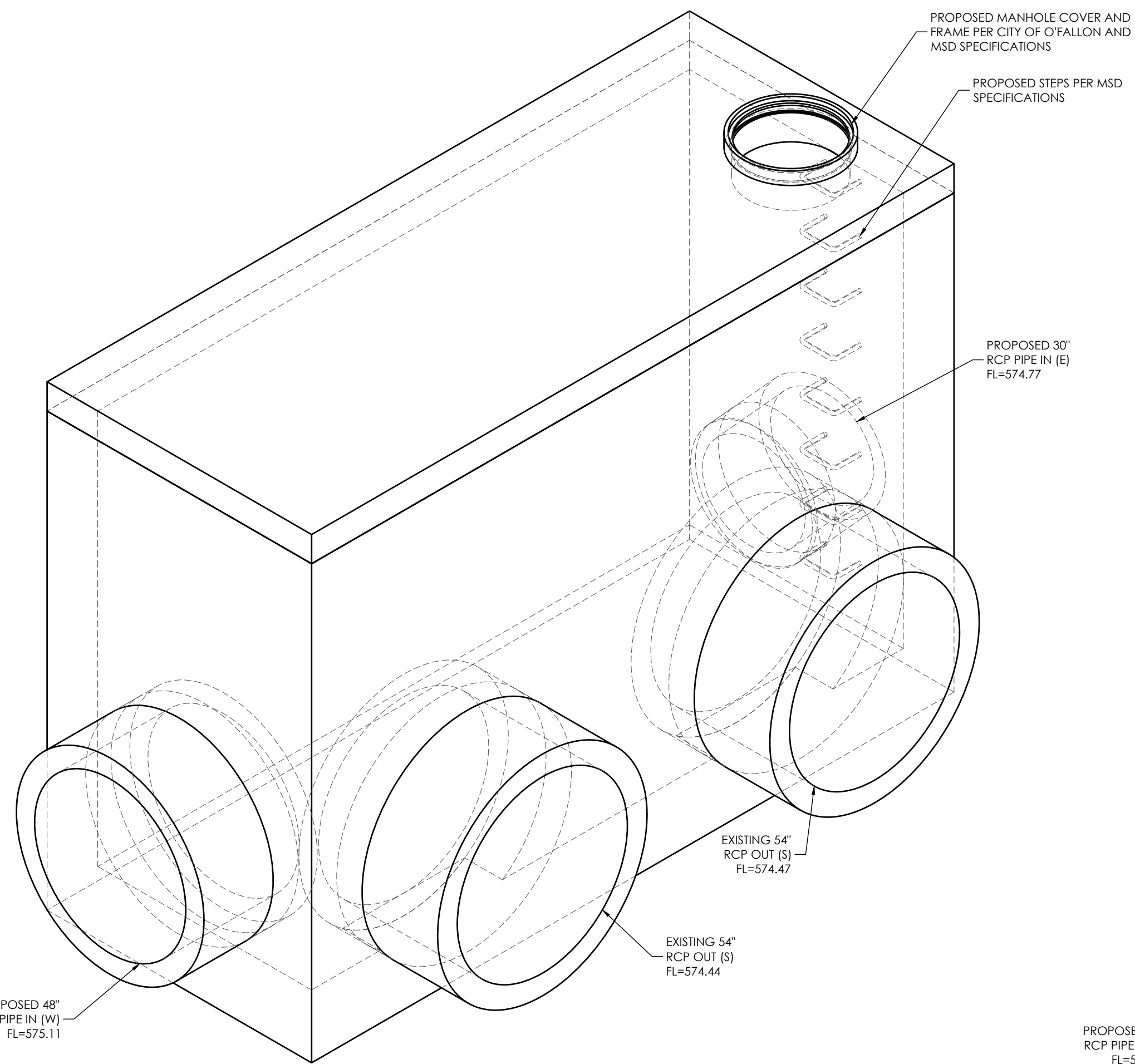

**JUNCTION STRUCTURE 100**  
**ISOMETRIC VIEW**

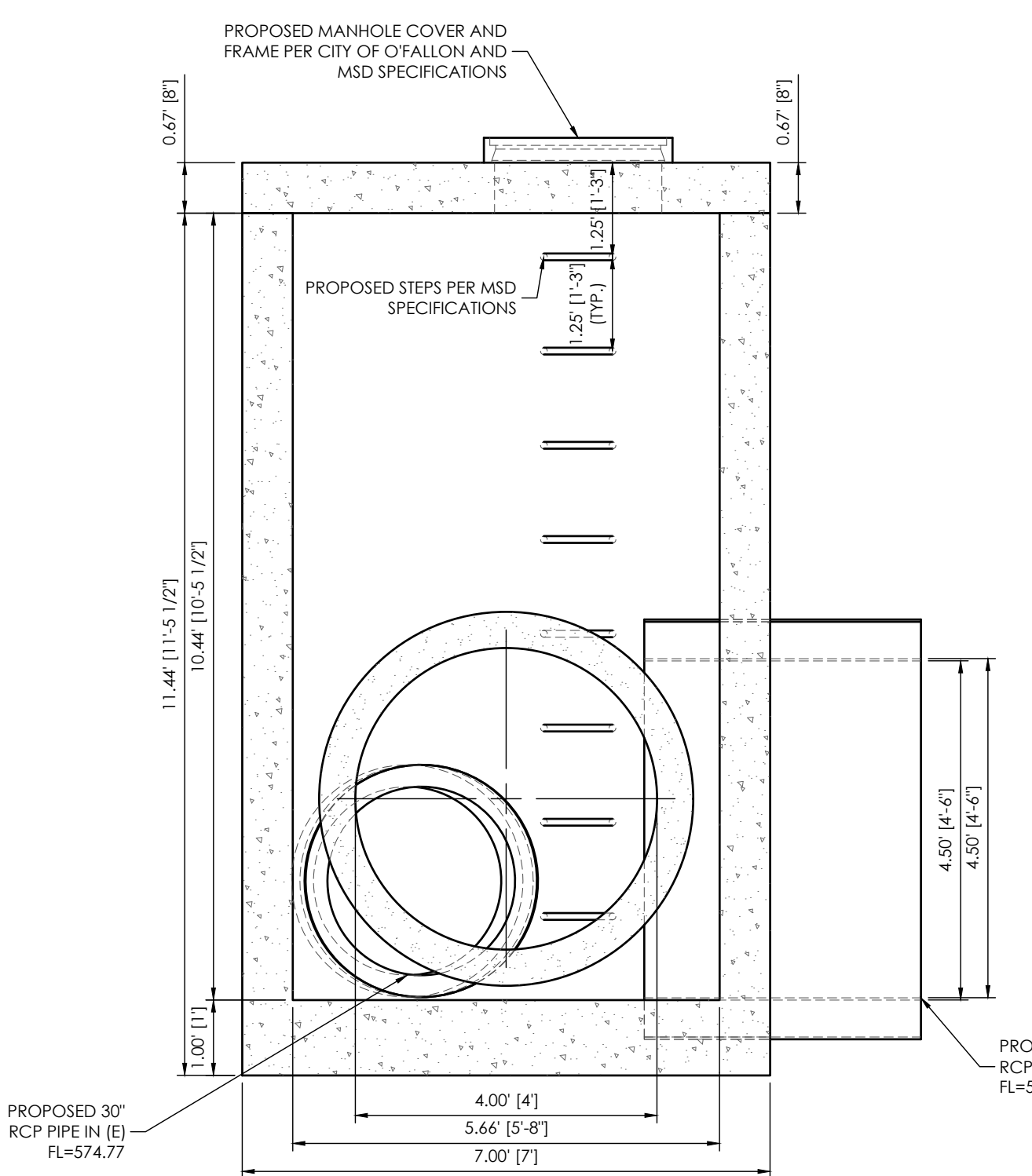

**SECTION B-B**  
SCALE 1" = 2'

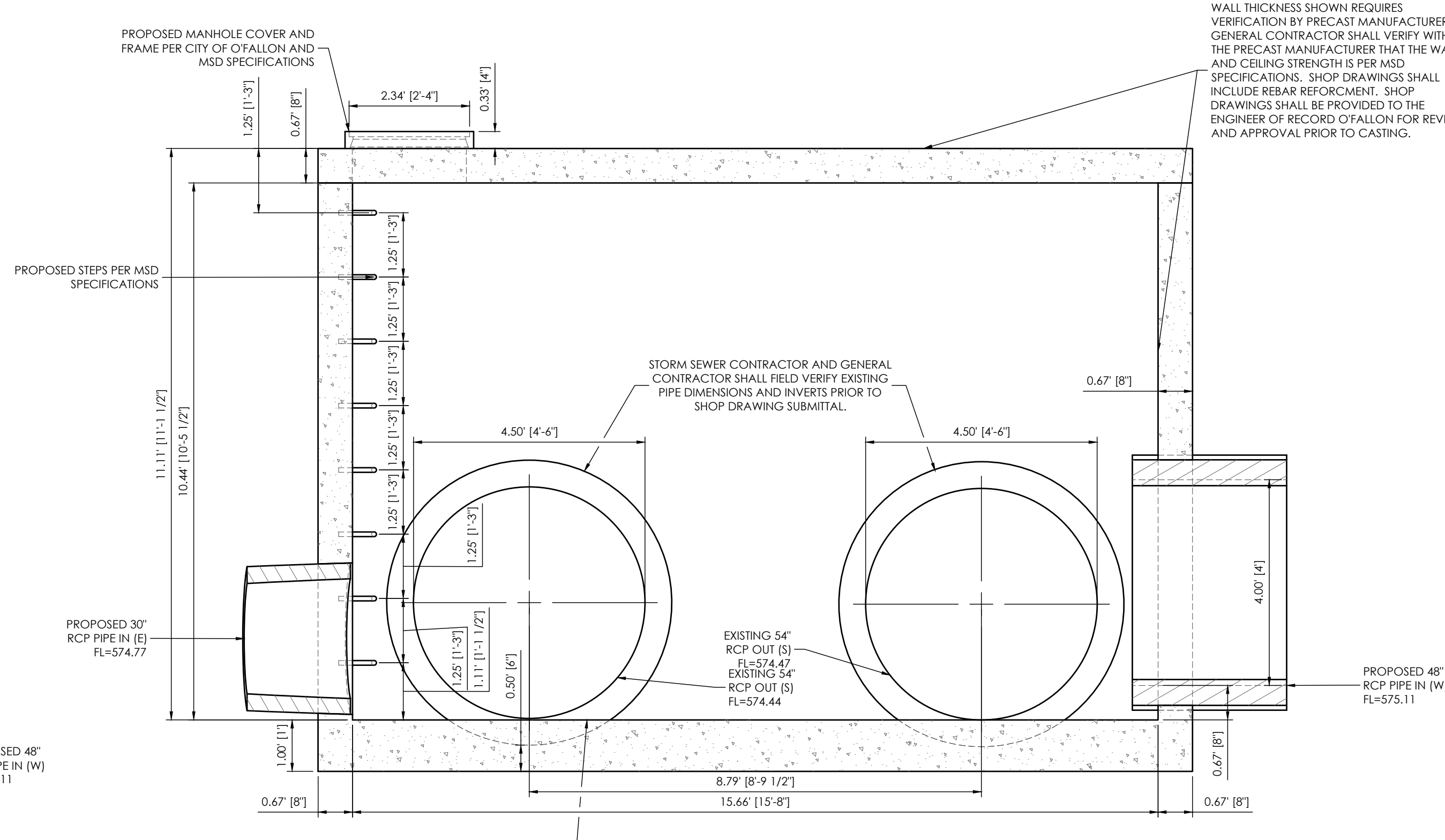

**SECTION A-A**  
SCALE 1" = 2'

\\p01p05\p01\civil\3d PROJECTS\2023\2202920\_Noles\_Bryan Rd Commercial Dev\ENGINEERING\CONSTRUCTION DRAWINGS\SHEETS\C-609 JUNCTION STRUCTURE DETAIL.dwg