



ENGINEERS AUTHENTICATION
The responsibility for all professional engineering actions on this project is hereby limited to the set of plans authorized by the seal, signature, and date hereunder attached. Responsibility is disclaimed for all other engineering plans involved in this project and specifically excludes revisions after the date stated hereunder.
STEVEN D. MARSTON, P.E.
PROFESSIONAL ENGINEER
PE 220207195

NOLES PROPERTIES LLC
BRYAN ROAD COMMERCIAL DEVELOPMENT
TBD BRYAN ROAD
OFALLON, MO 63376
NOLES PROPERTIES LLC
11361 OLIVE BLVD
CREVE COEUR, MO 63141

Date: 5/2/2023

#	Revision Date	Description of Changes
1	6/26/2023	REVISED PER CITY OF OFALLON AND OFALLON FIRE COMMENTS
2	7/17/2023	REVISED PER CITY OF OFALLON COMMENTS
3	7/17/2023	REVISED PER CITY OF OFALLON COMMENTS

Sheet Title: **BMP DRAINAGE AREA MAP**

Sheet Number: **C-902**

Project No.: 2202920
Drawn By: P. HEITZ
Checked By: M. FOGARTY

ISSUED FOR CONSTRUCTION

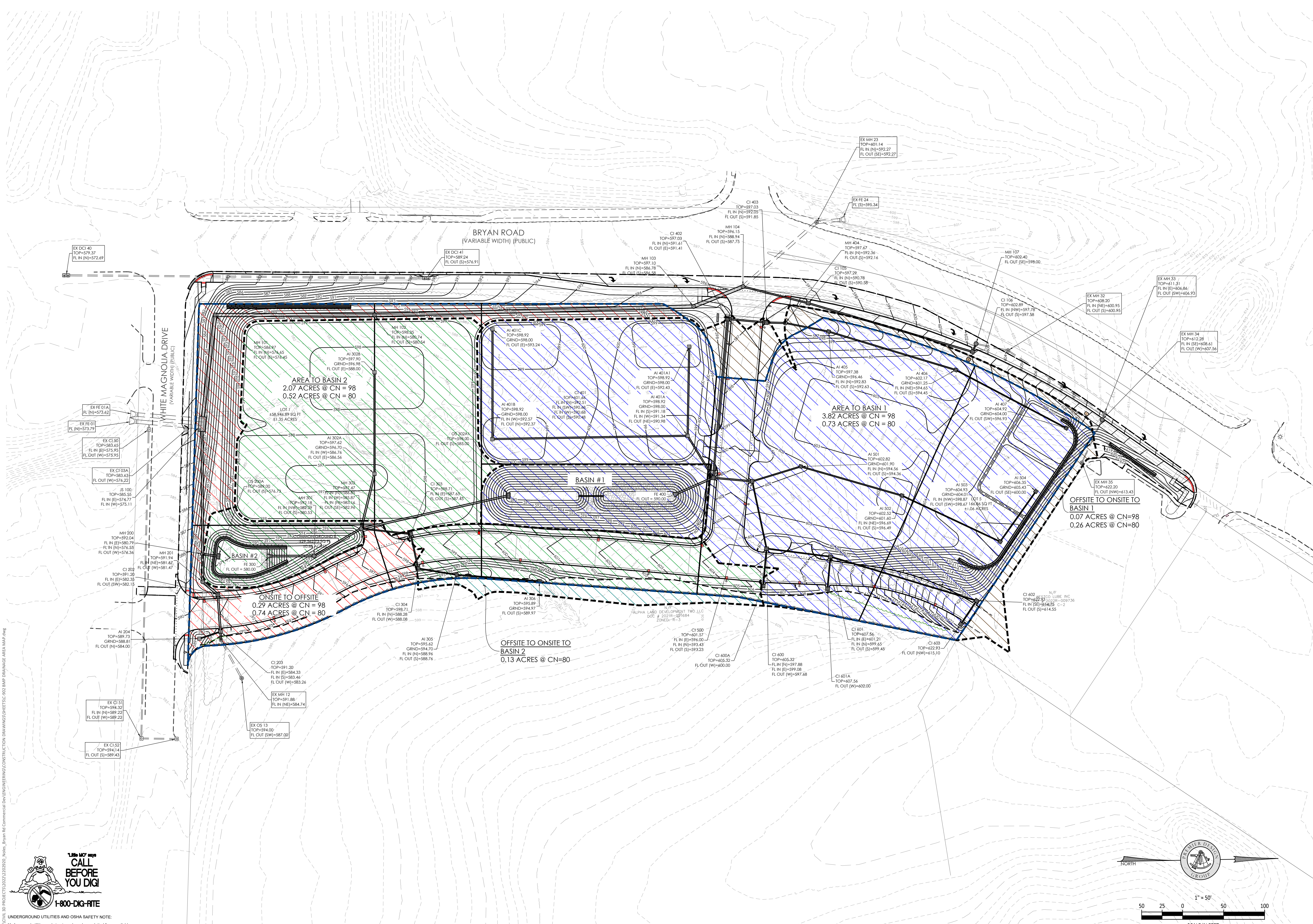

W:\mfr\p\mfr\CIVIL_3D\PROJECTS\2023\2202920_Noles_Bryan Rd Commercial Development\CONSTRUCTION DRAWINGS\SHEETS\C-902 BMP DRAINAGE AREA MAP.dwg



UNDERGROUND UTILITIES AND OSHA SAFETY NOTE:
Underground utilities and structures have been plotted from available information and therefore, their location must be considered approximate only. It is the responsibility of the individual contractors to notify the utility companies before actual construction. All O.S.H.A. rules and regulations established for the type of construction required by these plans shall be strictly followed (i.e. trenching, shoring, etc.)

THIS PLAN IS TO BE USED FOR DRAINAGE PURPOSES ONLY. THIS PLAN IS NOT FOR CONSTRUCTION.