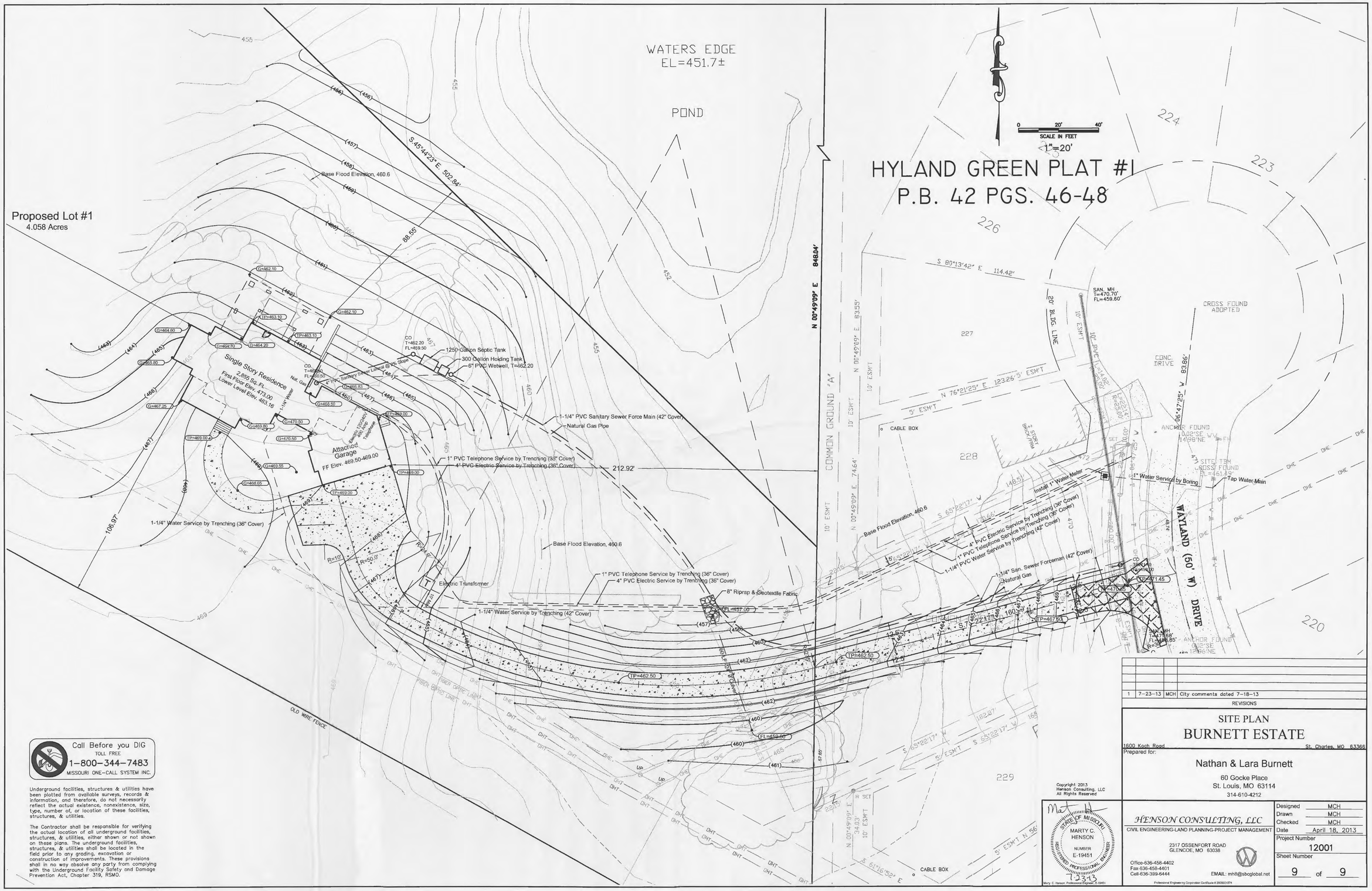

Underground facilities, structures & utilities have been plotted from available surveys, records & information, and therefore, do not necessarily reflect the actual existence, nonexistence, size, type, number of, or location of these facilities, structures, & utilities.

The Contractor shall be responsible for verifying the actual location of all underground facilities, structures, & utilities, either shown or not shown on these plans. The underground facilities, structures, & utilities shall be located in the field prior to any grading, excavation or construction of improvements. These provisions shall in no way absolve any party from complying with the Underground Facility Safety and Damage Prevention Act, Chapter 319, RSMO.

1	7-23-13	MCH	City comments dated 7-18-13

REVISIONS

SITE PLAN
BURNETT ESTATE

1609 Koch Road St. Charles, MO 63366

Prepared for:

Nathan & Lara Burnett
60 Gocke Place
St. Louis, MO 63114
314-610-4212

Copyright 2013
Henson Consulting, LLC
All Rights Reserved

STATE OF MISSOURI
MARTY C. HENSON
NUMBER E-19451
REGISTERED PROFESSIONAL ENGINEER
12313

Marty C. Henson, Professional Engineer, E-19451

HENSON CONSULTING, LLC
CIVIL ENGINEERING-LAND PLANNING-PROJECT MANAGEMENT
2317 OSSENFORT ROAD
GLENCOE, MO 63038
Office-636-458-4402
Fax-636-458-4401
Cell-636-399-6444
EMAIL: mhh@sbcglobal.net

Professional Engineering Corporation Certificate # 2005031874

Designed	MCH
Drawn	MCH
Checked	MCH
Date	April 18, 2013
Project Number	12001
Sheet Number	9 of 9