

\\vault-pcva\civil\3D PROJECTS\2013\136101\NEC FEISE AND BRYAN\CONSTRUCTION DOCUMENTS\INITIAL EROSION PLAN.dwg

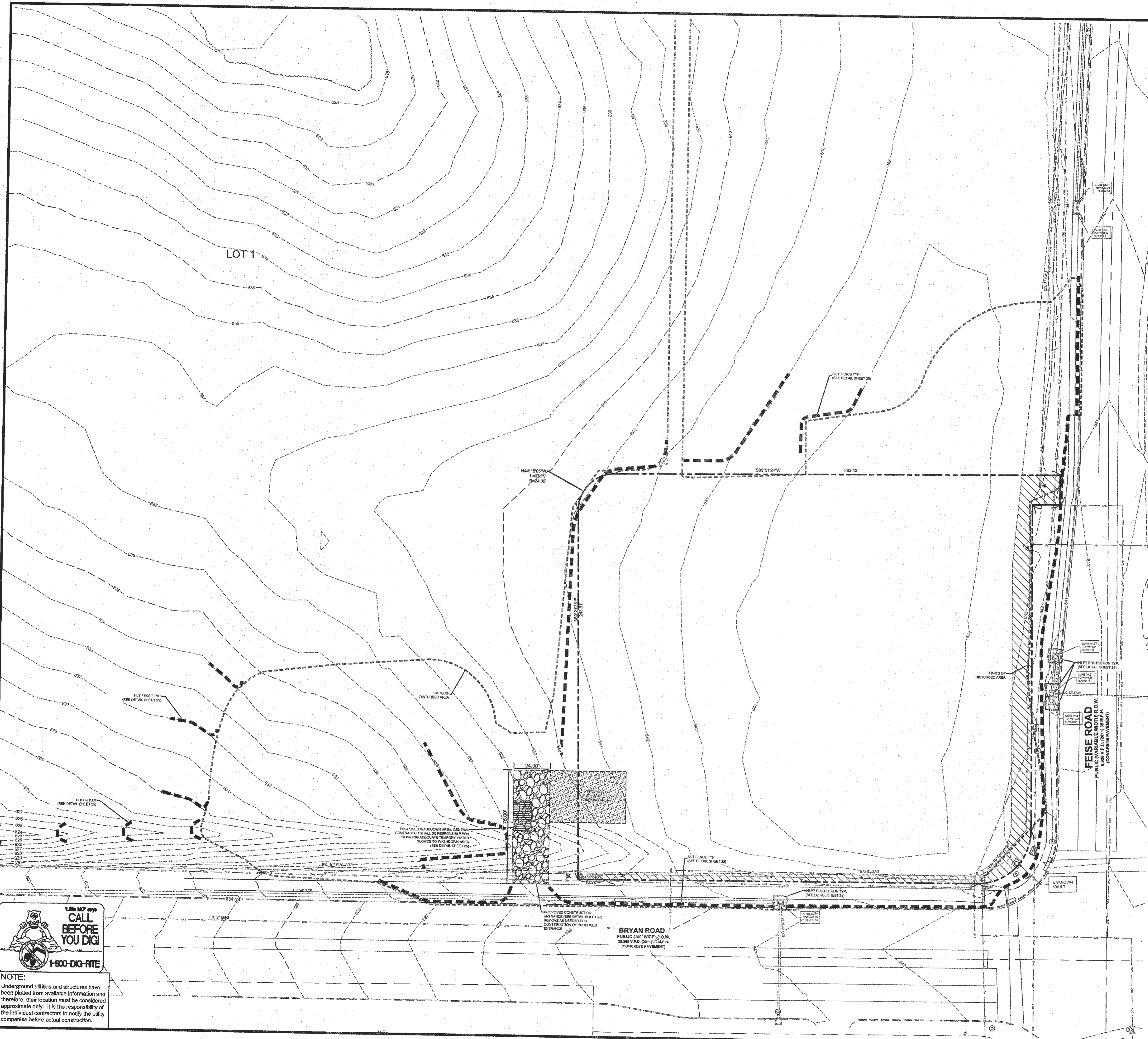

- NOTES:**
- REFER TO THE EROSION CONTROL DETAILS FOR CONSTRUCTION METHODS OF THESE DEVICES.
  - CONTRACTOR MUST WASH DOWN ALL VEHICLES DURING CONSTRUCTION. CONTRACTOR SHALL KEEP ALL MUD AND DEBRIS OFF OF ALL CITY AND COUNTY STREETS.
  - LOCATION AND FINAL DIMENSIONS OF ALL WASHDOWN AND STAGING AREAS SHALL BE BY THE GENERAL CONTRACTOR, AND SHALL BE IN COMPLIANCE WITH BEST MANAGEMENT PRACTICES FOR STORMWATER POLLUTION PREVENTION.
  - ADDITIONAL SILTATION CONTROL SHALL BE INSTALLED AS REQUIRED BY MODOT AND THE CITY OF OFALLON.
  - G.C. TO BE AWARE A LAND DISTURBANCE PERMIT WILL BE REQUIRED. SITEPLAN/PLAT APPROVAL IS NOT TO BE CONSTRUCTED AS APPROVAL OF A LAND DISTURBANCE PERMIT.
  - ANY LAND CLEARING, CONSTRUCTION, OR DEVELOPMENT INVOLVING THE MOVEMENT OF EARTH SHALL BE IN ACCORDANCE WITH THE STORM WATER POLLUTION PREVENTION PLAN, AND THE PERSON ISSUED A LAND DISTURBANCE PERMIT ASSUMES AND ACKNOWLEDGES RESPONSIBILITY FOR COMPLIANCE WITH THE APPROVED STORM WATER POLLUTION PLAN AT THE SITE OF THE PERMITTED ACTIVITY.
  - PRIOR TO ANY MAJOR LAND DISTURBANCE ACTIVITY, A LAND DISTURBANCE PERMIT FROM THE STATE OF MISSOURI DEPARTMENT OF NATURAL RESOURCES WILL BE REQUIRED.
  - SOD SHALL BE PLACED IN THE R.O.W. ALONG BRYAN ROAD AND FEISE ROAD. IF SIGN COMPANY DISTURBS NEW SOD, THE CONTRACTOR SHALL REPLACE THE SOD TO THE CITY OF FALLON SPECIFICATIONS.

**SILTATION CONTROL PLAN LEGEND**

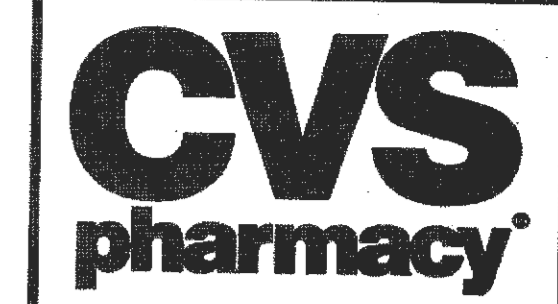
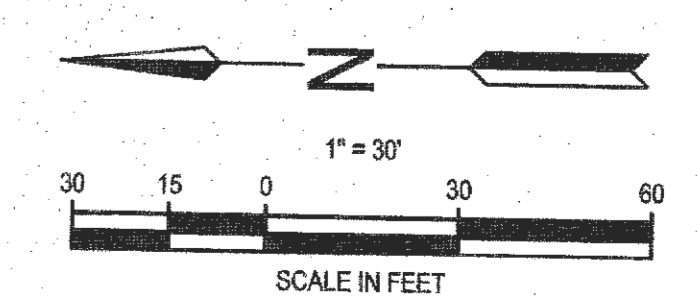
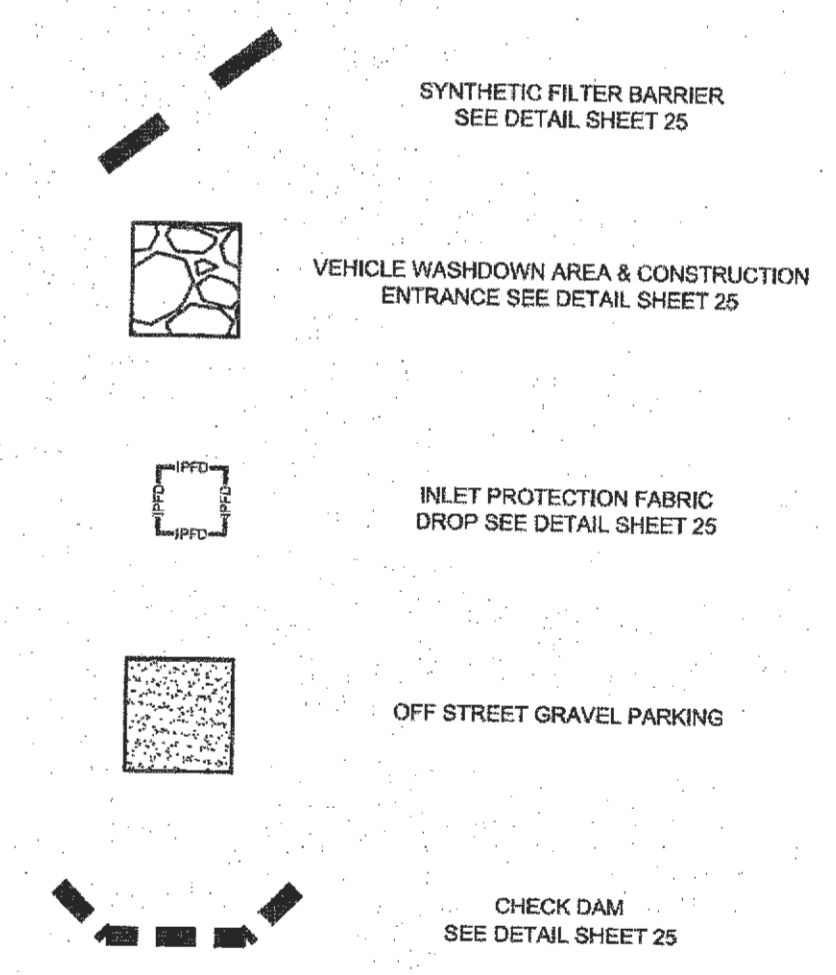

**PROJECT TITLE**  
NORTHERN 13,225-RIGHT CHAMBER DRIVE-THRU

**STORE NUMBER**  
10546

NEC FEISE ROAD AND BRYAN ROAD OFALLON, MO

**PROJECT TYPE** NEW CONSTRUCTION

**DEAL TYPE** Fee for Service

**CS PROJECT NUMBER**  
69591



**PREMIER CIVIL ENGINEERING**

308 TOW Court  
Lake Saint Louis, MO 63367  
Phone: (314) 925-7444 Fax: (314) 925-7457  
Missouri Certificate of Authority # E-2011000031  
Missouri Certificate of Authority # LS-2012007849

**ENGINEERS AUTHENTICATION**  
The responsibility for professional engineering liability on this project is hereby limited to the seal of plans authorized by the seal, signature, and date hereon indicated. Responsibility is acknowledged for all other engineering plans included in this project and specifically excludes revisions after the date unless reauthorized.

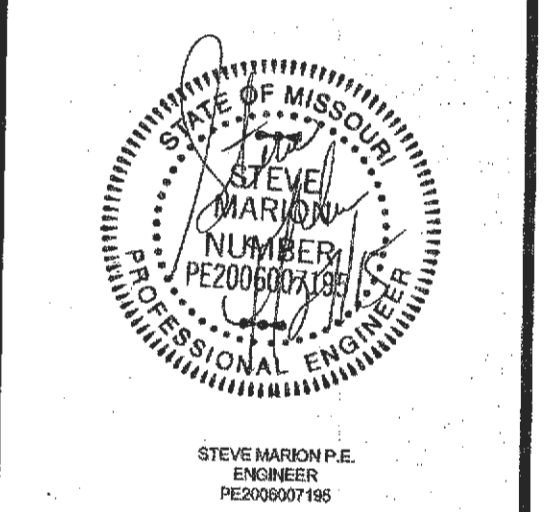

STEVE MAROHN P.E.  
ENGINEER  
PE2006003038

**Developer / Owner Information**

T.M.  
**CROWLEY & ASSOCIATES**

**Intial Erosion Control Plan**

P+Z No. 01-15 & 0115.01  
APPROVED 1-15-15  
City No.

**Sheet Number:**

10

PCE PROJECT NO. 136101



**NOTE:**  
Underground utilities and structures have been plotted from available information and therefore, their location must be considered approximate only. It is the responsibility of the individual contractors to notify the utility companies before actual construction.