

**ENGINEERS AUTHENTICATION**  
The responsibility for professional engineering liability on this project is hereby limited to the use of plans as indicated by the seal, signature, and date hereunder attached. Responsibility is disclaimed for all other engineering plans involved in this project and, specifically excludes revisions after this date unless reauthorized.



STEVE MARCH P.E.  
ENGINEER  
PE200600718

Developer / Owner Information

T.M.  
**CROWLEY**  
& ASSOCIATES

Sanitary Sewer Profiles

P+Z No. 01-15 & 0115.01  
APPROVED 1-15-15

City No.

Sheet Number:

15

PCE PROJECT NO. 136101

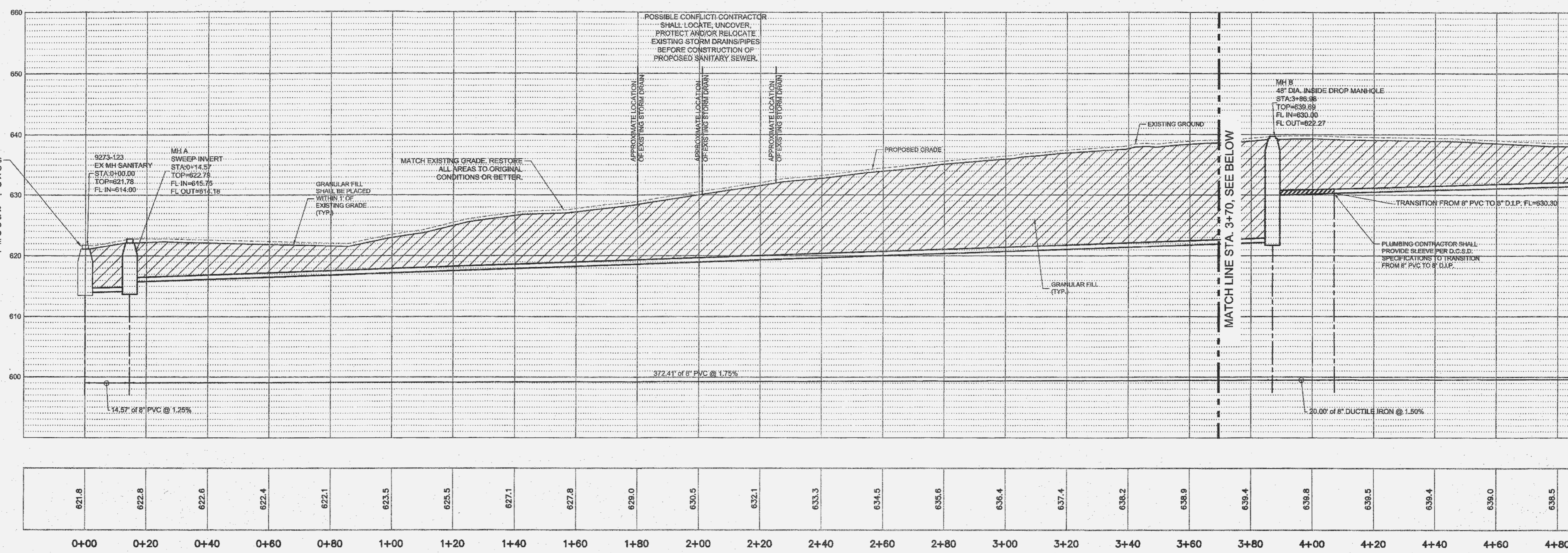

HORIZONTAL SCALE: 1" = 20'  
VERTICAL SCALE: 1" = 10'

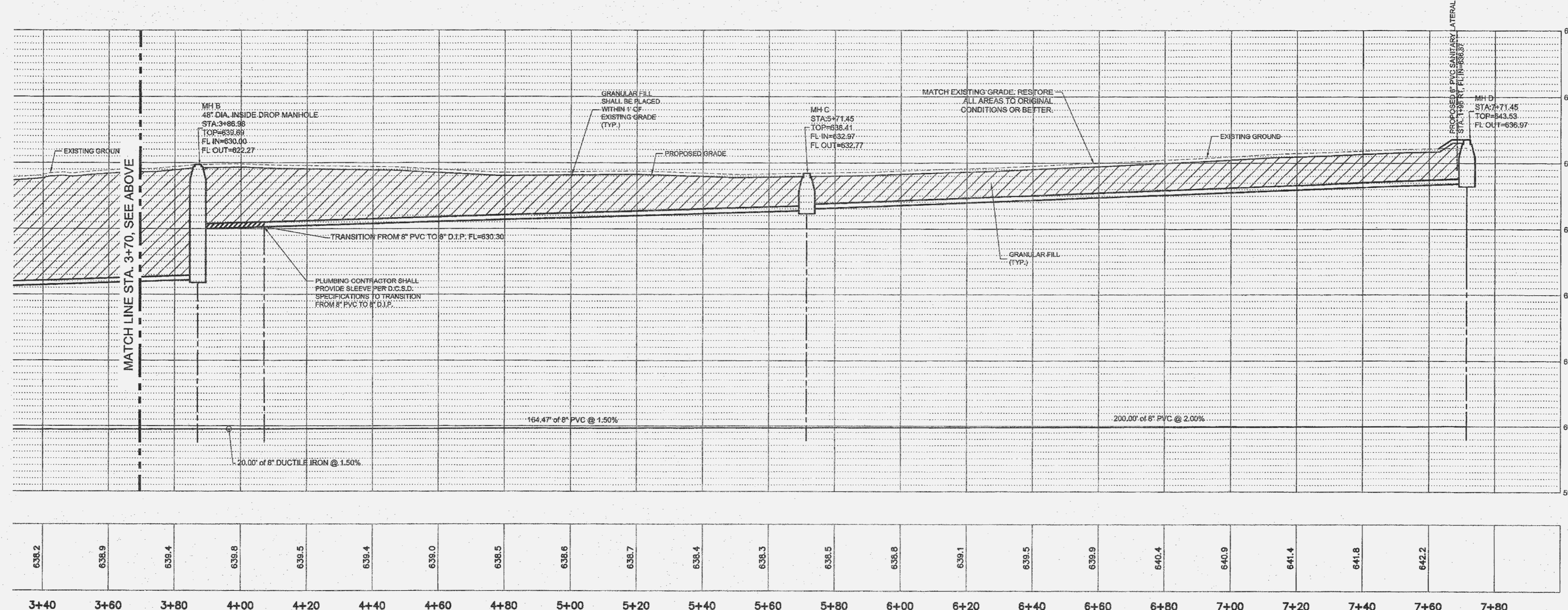

HORIZONTAL SCALE: 1" = 20'  
VERTICAL SCALE: 1" = 10'

- DUCKETT CREEK SANITARY DISTRICT NOTES**
- EXISTING SANITARY SEWER SERVICE SHALL NOT BE INTERRUPTED.
  - CONSTRUCTION OF SANITARY MAINS AND CONNECTION TO DCSO SANITARY MAINS REQUIRES DCSO INSPECTION. CONTACT STEVE OBERBEY, DCSO CHIEF INSPECTOR AT 636-441-1244 48 HOURS PRIOR TO CONSTRUCTION START-UP TO SCHEDULE INSPECTION.

THE CONTRACTOR SHALL VISIT THE SITE PRIOR TO SUBMITTAL OF HIS/HER BIDS TO CONFIRM THAT THE SITE CONDITIONS ARE AS SHOWN ON THESE PLANS. ANY CONDITION THAT IS DIFFERENT THAN WHAT IS SHOWN ON THESE PLANS SHALL BE BROUGHT TO THE ATTENTION OF THE ENGINEER PRIOR TO SUBMITTAL OF BIDS.

CONTRACTOR SHALL FIELD VERIFY EXISTING FLOW LINE ELEVATIONS PRIOR TO CONSTRUCTION. CONTRACTOR SHALL BREAK INTO AND CONNECT TO EXISTING MANHOLE AND RESHAPE INVERT AS REQUIRED.

THE REMOVAL AND REPLACEMENT, OR REHABILITATION OF THE EXISTING STRUCTURES WILL BE DETERMINED BY A D.C.S.D. FIELD INSPECTOR. IF THE STRUCTURE IS DETERMINED TO REMAIN IN PLACE, THEN THE TOP SHALL BE ADJUSTED TO GRADE IF NEEDED.

\\vault-pc\vault\CIVIL\_3D\PROJECTS\2013\136101\_NEC\_FEISE\_AND\_BRYAN\CONSTRUCTION\_DOCUMENTS\STORM\_SEWER\_PROFILES.dwg



NOTE:  
Underground utilities and structures have been plotted from available information and therefore, their location must be considered approximate only. It is the responsibility of the individual contractors to notify the utility companies before actual construction.