Luminaire Schedule

Symbol	Qty	Label	Arrangement	Manufacturer	Description	Lum. Watts	Total Watts	LLF	BUG Rating
	4	SA	SINGLE	PHILIPS STONCO	WP400PMA-8	455	1820	0.750	N.A.

Calculation Summary

Label	CalcType	Units	Avg	Max	Min	Avg/Min	Max/Min
Back of Building	Illuminance	Fc	0.75	9.5	0.0	N.A.	N.A.

GRAPHIC SCALE

30 0 15 30

(IN FEET)
1 inch = 30 ft.

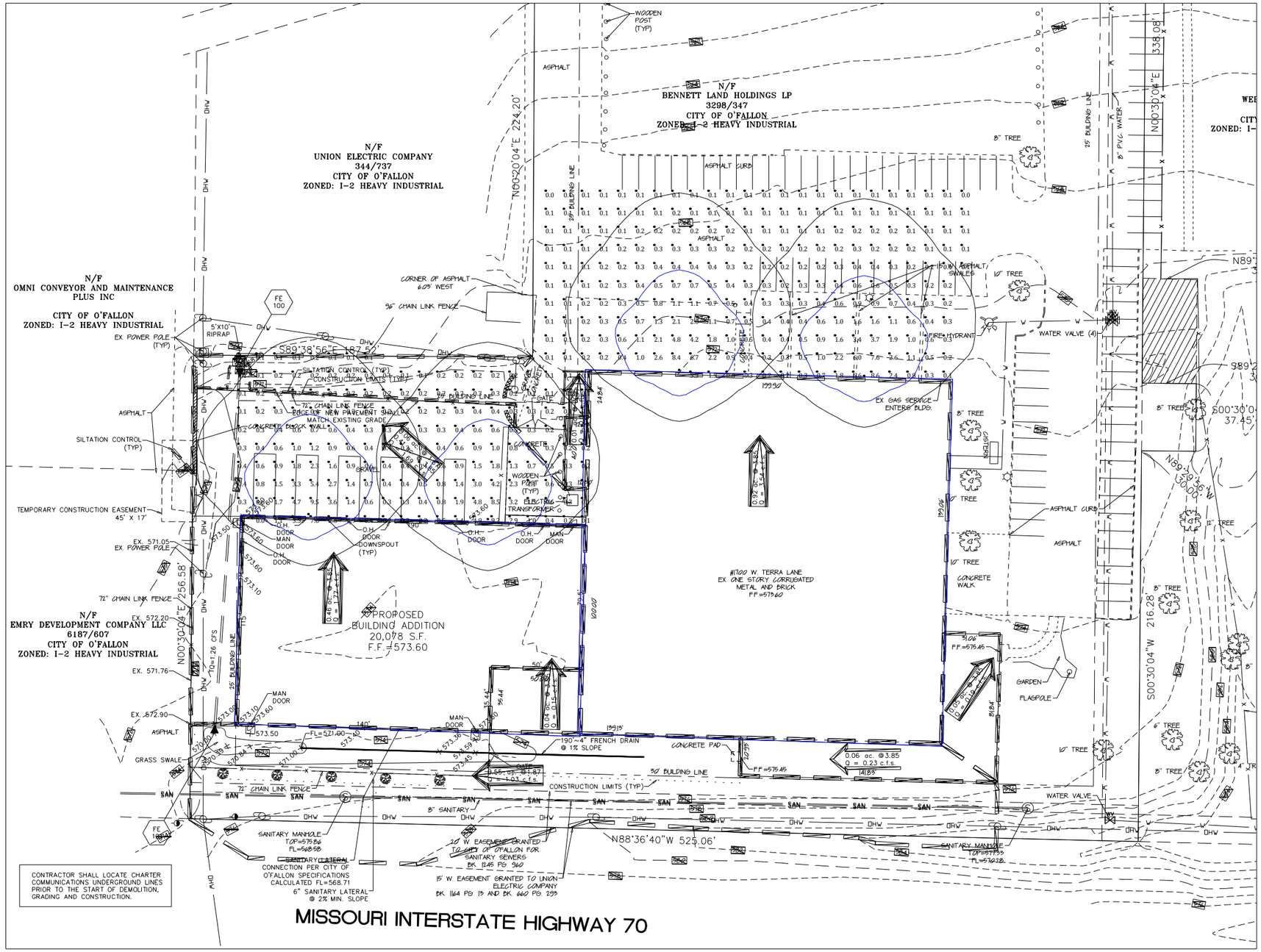

CALL BEFORE YOU DIG!
1-800-DIG-RITE

THIS SHEET IS FOR DRAINAGE PURPOSES ONLY.
NOT TO BE USED FOR CONSTRUCTION.

UNDERGROUND UTILITIES HAVE BEEN PLOTTED FROM AVAILABLE INFORMATION AND THEREFORE THEIR LOCATIONS SHALL BE CONSIDERED APPROXIMATE ONLY. THE VERIFICATION OF THE LOCATION OF ALL UNDERGROUND UTILITIES, EITHER SHOWN OR NOT SHOWN ON THESE PLANS SHALL BE THE RESPONSIBILITY OF THE CONTRACTOR, AND SHALL BE LOCATED PRIOR TO ANY GRADING OR CONSTRUCTION OF THE IMPROVEMENTS.

PROJECT TITLE:

C. BENNETT
BUILDING ADDITION
1700 W. TERRA LANE
O'FALLON, ST. CHARLES COUNTY, MISSOURI, 63366

Bax Project # 03-12266C | Issue Date: 08/26/2016

ENGINEERING
PLANNING
SURVEYING
221 Point West Blvd.
St. Charles, MO 63301
636-926-5532
FAX 926-1718

DISCLAIMER OF RESPONSIBILITY
I hereby specify that the documents intended to be authenticated by my seal are limited to this sheet, and I hereby disclaim any responsibility for all other Drawings, Specifications, Estimates, Reports or other documents or instruments relating to or intended to be used for any part or parts of the architectural or engineering project or survey.

Larry D. Walker
Civil Engineer
Engineers License No. 2007020343

Bax Engineering Company, Inc.
Missouri State Certificate of Authority
Engineering #000655
Missouri State Certificate of Authority
Surveying #000144

REVISIONS

09-13-16	PWSD NO.2 COMMENTS
09-14-16	CITY COMMENTS

Developer / Owner:
SHOCKLEY COMMERCIAL
501 FIRST CAPITOL DRIVE, SUITE 5
ST. CHARLES, MISSOURI 63301
(636) 946-9753

PROPOSED DRAINAGE AREA MAP

P+Z No.

City No.

Page No.