

DIFFERENTIAL RUNOFF CALCULATIONS (15YR)
PRE DEVELOPED CONDITIONS 1.93 CFS
POST DEVELOPED CONDITIONS 2.83 CFS
DIFFERENTIAL RUNOFF RATE +0.90 CFS

IMPERVIOUS AREA INCREASE = 0.39 ACRES
DISTURBED AREA = ±0.69 ACRES

STORM WATER COMPLIANCE

PER THE APPROVED CIVIL CONSTRUCTION PLANS FOR MISSOURI RUSH SOCCER COMPLEX BY COLE AND ASSOCIATES, INC., DATED APRIL 28, 2017, THE ±0.995 AC SUBJECT SITE (LOT 3A) WAS ALLOTTED A PI VALUE OF 3.49, WITH AN ALLOWED 15-YR RUNOFF OF 3.47 CFS.

PER THE PROPOSED DRAINAGE AREA CALCULATIONS PROVIDED IN THE PROPOSED DRAINAGE AREA TABLE BELOW, THE TOTAL PROPOSED RUNOFF WAS CALCULATED USING A TOTAL WEIGHTED 15-YR PI VALUE OF 2.84. THIS RESULTS IN A 15-YR RUNOFF OF 2.83 CFS, WHICH IS LESS THAN THE ALLOTTED VALUE OF 3.47 CFS (PER THE OVERALL DEVELOPMENT PLANS), THEREFORE, NO ADDITIONAL MITIGATION IS REQUIRED. ADDITIONALLY, PER COORDINATION WITH THE CITY OF O'FALLON, WATER QUALITY IS ADDRESSED WITHIN THE MASTER BASIN PER THE OVERALL DEVELOPMENT PLANS AND ON-SITE WATER QUALITY TREATMENT IS NOT REQUIRED.

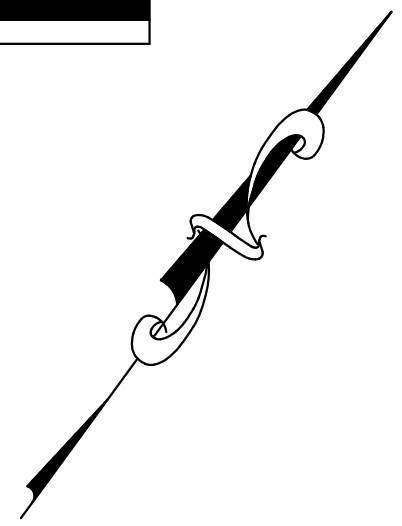
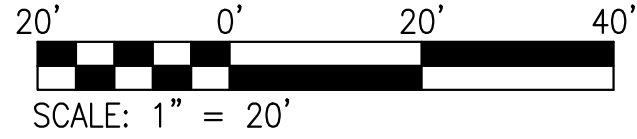

LEGEND

- # EXISTING DRAINAGE AREA.
- A PROPOSED DRAINAGE AREA.
- # STORM STRUCTURE DESIGNATOR.

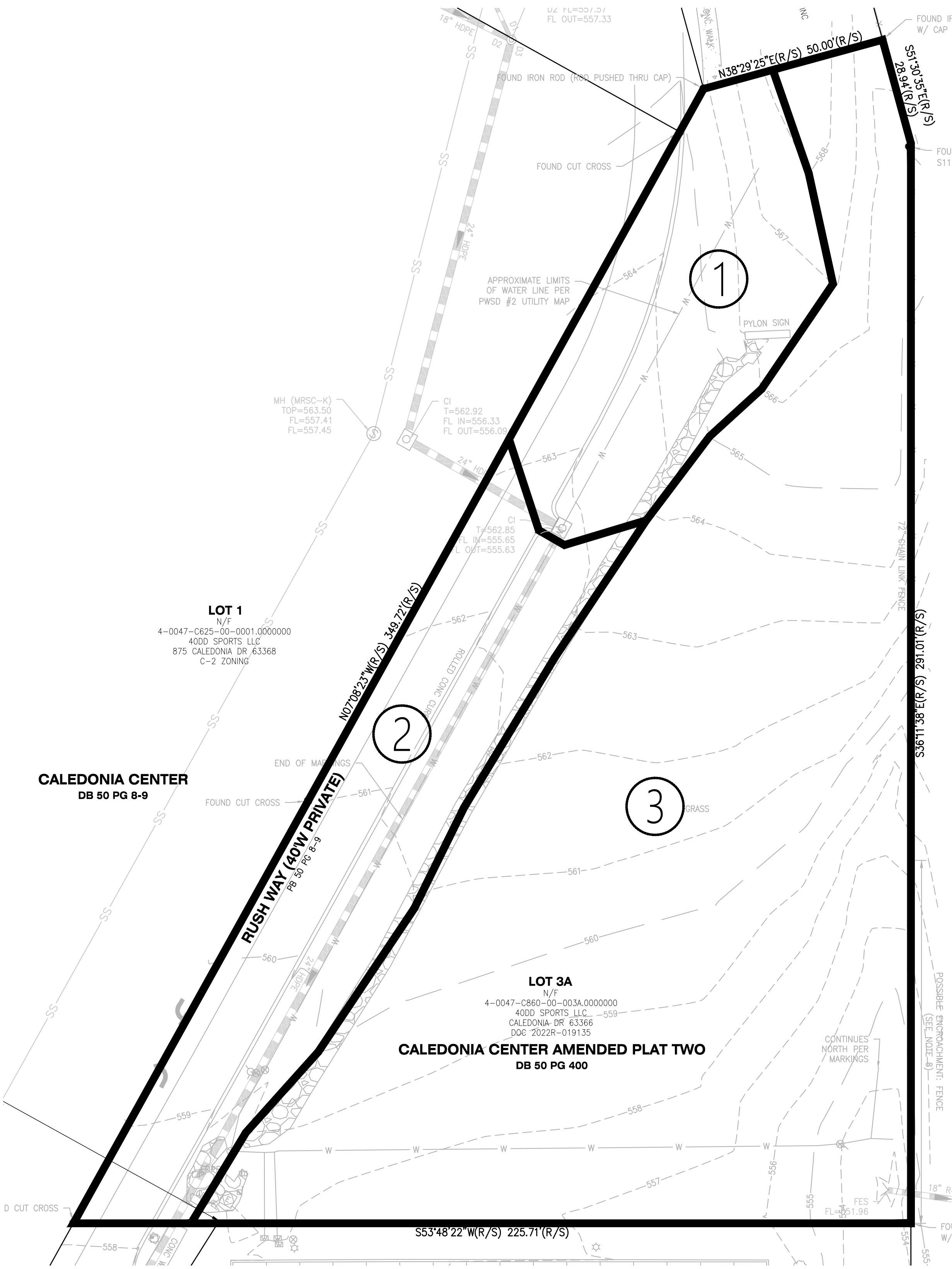

EXISTING DRAINAGE AREA TABLE (PER EXISTING CONDITIONS)										
Designation	Pervious (sf)	Impervious (sf)	Roof Area (sf)	Total Area (sf)	Pervious (ac)	Impervious (ac)	Total Area (ac)	IMPERV %	PI (100 yr, 20 min)	PI (15 yr, 20 min)
1	3,998	1,871	-	5,869	0.09	0.04	0.13	31.9%	3.00	2.23
2	3,088	4,956	-	8,044	0.07	0.11	0.18	61.6%	3.77	2.80
3	28,815	622	-	29,437	0.66	0.01	0.68	2.1%	2.29	1.70
Total	35,901	7,449	0	43,350	0.82	0.17	1.00	17%	2.62	1.94
										Q100 (cfs)
										0.40
										0.70
										1.55
										1.93
										Q15 (cfs)
										0.30
										0.52
										1.15
										1.93
										TRIBUTARY STRUCTURE
										EX
										OFFSITE-EX STRUCTURE
										OFFSITE-DETENTION POND

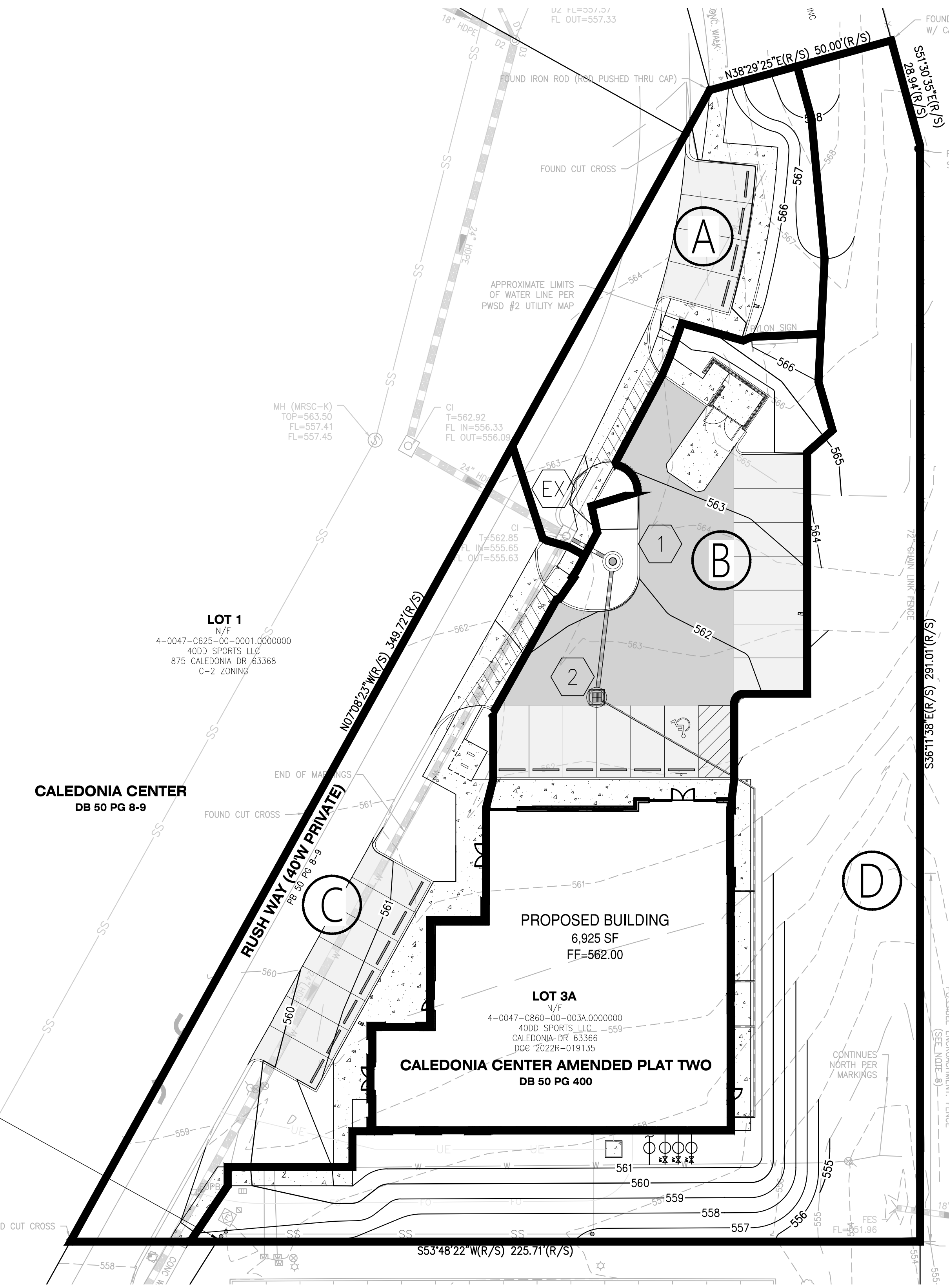

PROPOSED DRAINAGE AREA TABLE										
Designation	Pervious (sf)	Impervious (sf)	Roof Area (sf)	Total Area (sf)	Pervious (ac)	Impervious (ac)	Total Area (ac)	IMPERV %	PI (100 yr, 20 min)	PI (15 yr, 20 min)
A	1,329	3,237	-	4,566	0.03	0.07	0.10	70.9%	4.01	2.98
B	1,185	6,093	6,925	14,203	0.03	0.30	0.33	91.7%	4.98	3.71
C	1,470	7,400	-	8,870	0.03	0.17	0.20	83.4%	4.34	3.22
D	14,849	861	-	15,710	0.34	0.02	0.36	5.5%	2.29	1.70
Total	18,833	17,591	6,925	43,349	0.43	0.56	1.00	57%	3.83	2.85
										3.81
										2.83
										Q100 (cfs)
										0.42
										1.21
										0.66
										0.61
										Q15 (cfs)
										0.31
										0.66
										0.61
										TRIBUTARY STRUCTURE
										EX
										2
										OFFSITE-EX STRUCTURE
										OFFSITE-DETENTION POND

THIS SHEET IS FOR DRAINAGE CALCULATION PURPOSES ONLY AND NOT TO BE USED AS CONSTRUCTION PLANS

CPTWIO, LLC
1707 CHESTERFIELD AIRPORT RD.
SUITE 210
CHESTERFIELD, MO 63005

LINDSEY FAYE DIEKMAYER
CIVIL ENGINEER
PE-2024026198
CORPORATE
ENGINEERING
CERTIFICATE #001165

CALEDONIA LOT 3A
231 RUSH WAY
O'FALLON, MO 63368

DRAINAGE AREA MAP

+ ST. CHARLES
320 South Street
St. Charles, MO 63303
636.978.7508 tel
www.coledesign.com

COLE
CIVIL ENGINEERING / SURVEYING / PLANNING / LANDSCAPE ARCHITECTURE

DESIGN/CALC BY
MRS

DRAWN BY
MRS

CHECKED BY
LFD

DRAWING SCALE
AS SHOWN

DATE
09/16/2025

Job Number
24-0089

Sheet Number
C9.0