

REVISIONS	BY

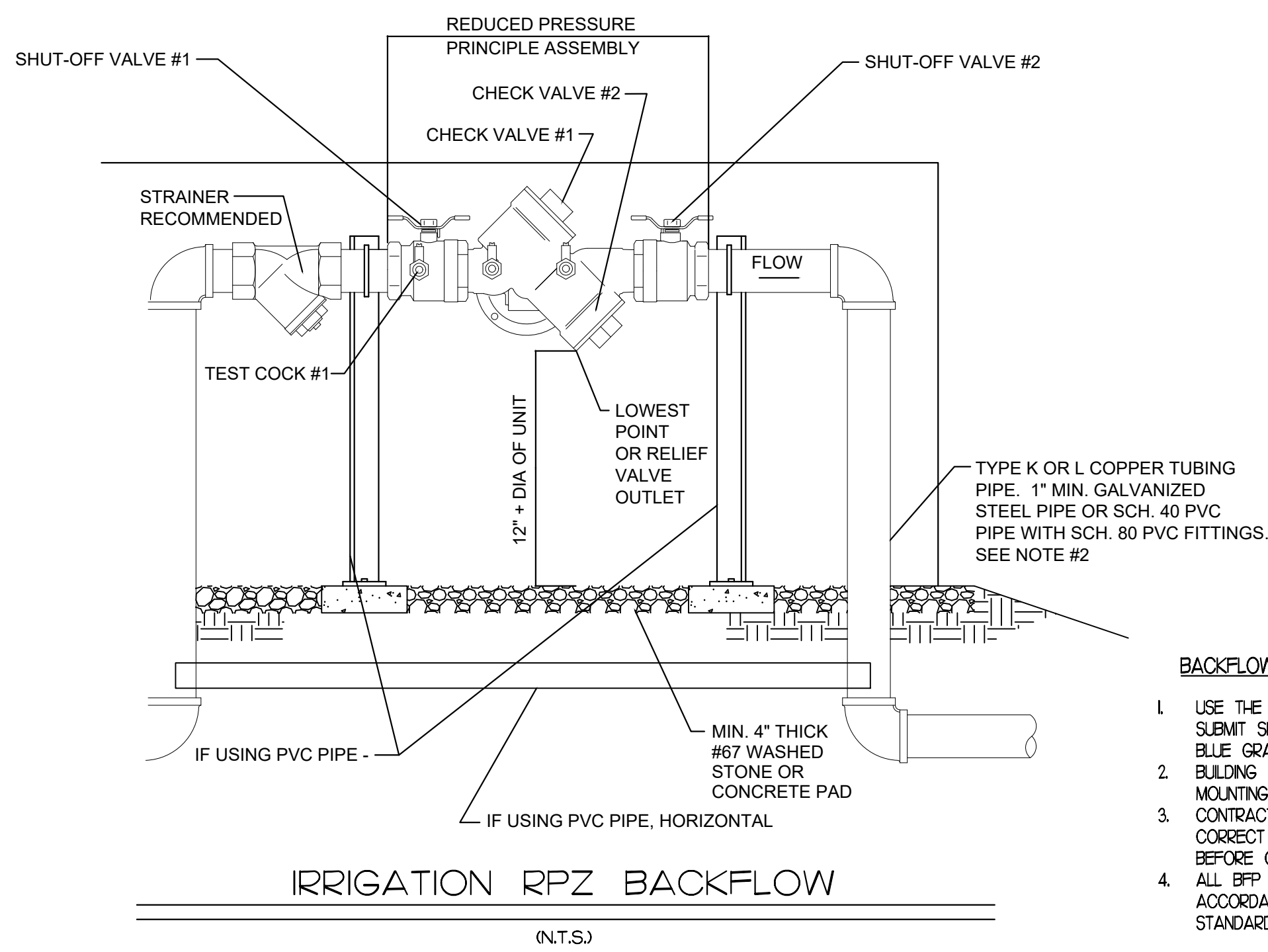

- BACKFLOW DEVICE AND INSULATED ENCLOSURE DATA**
- USE THE ABOVE LISTED MANUFACTURERS, OR APPROVED EQUAL. SUBMIT SHOP DRAWINGS OF ALL BFP DEVICES AND ENCLOSURES TO BLUE GRANITE WATER COMPANY FOR APPROVAL PRIOR TO ORDERING.
 - BUILDING CONTRACTOR TO INSTALL ENCLOSURE, INCLUDING CONCRETE MOUNTING PAD, PER MANUFACTURERS RECOMMENDATIONS.
 - CONTRACTOR TO CONTACT ENCLOSURE MANUFACTURER AND CONFIRM CORRECT ENCLOSURE MODEL BASED ON ACTUAL BFP DEVICE MODEL BEFORE ORDERING.
 - ALL BFP DEVICES AND ENCLOSURES SHALL BE INSTALLED IN ACCORDANCE WITH YORK COUNTY AND BLUE GRANITE WATER COMPANY STANDARDS AND REQUIREMENTS.

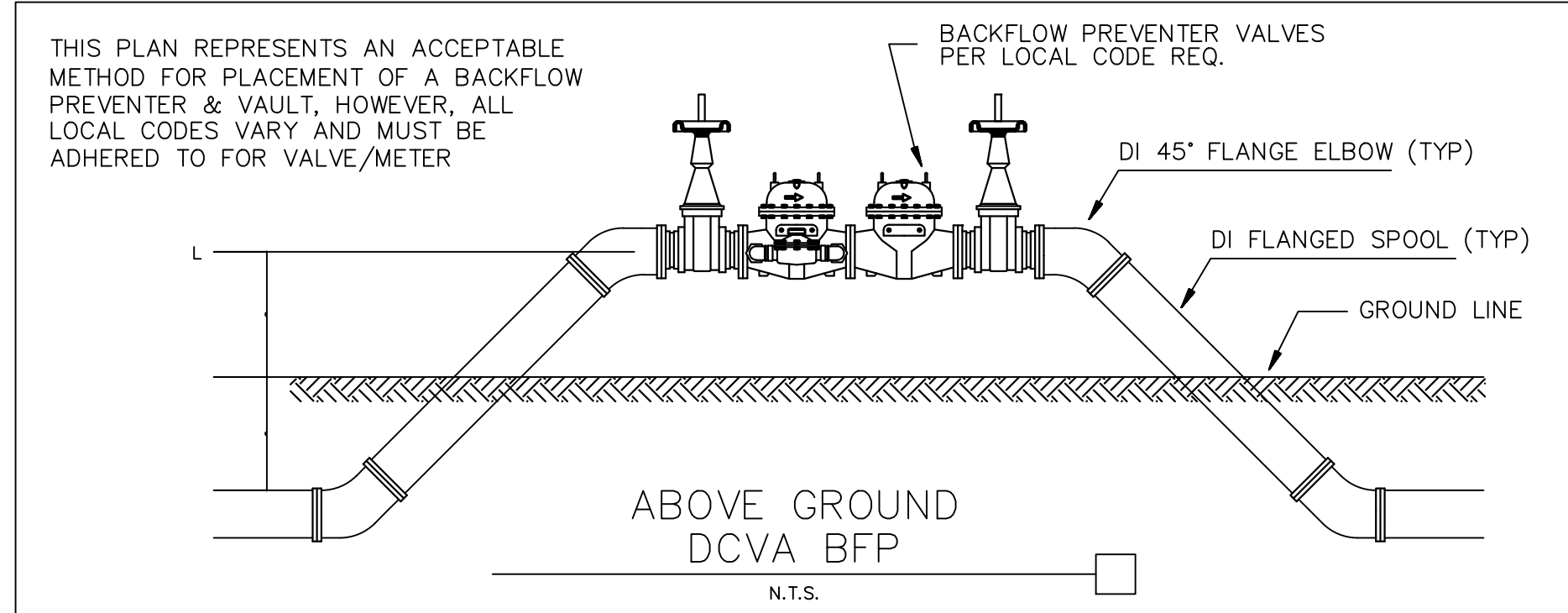
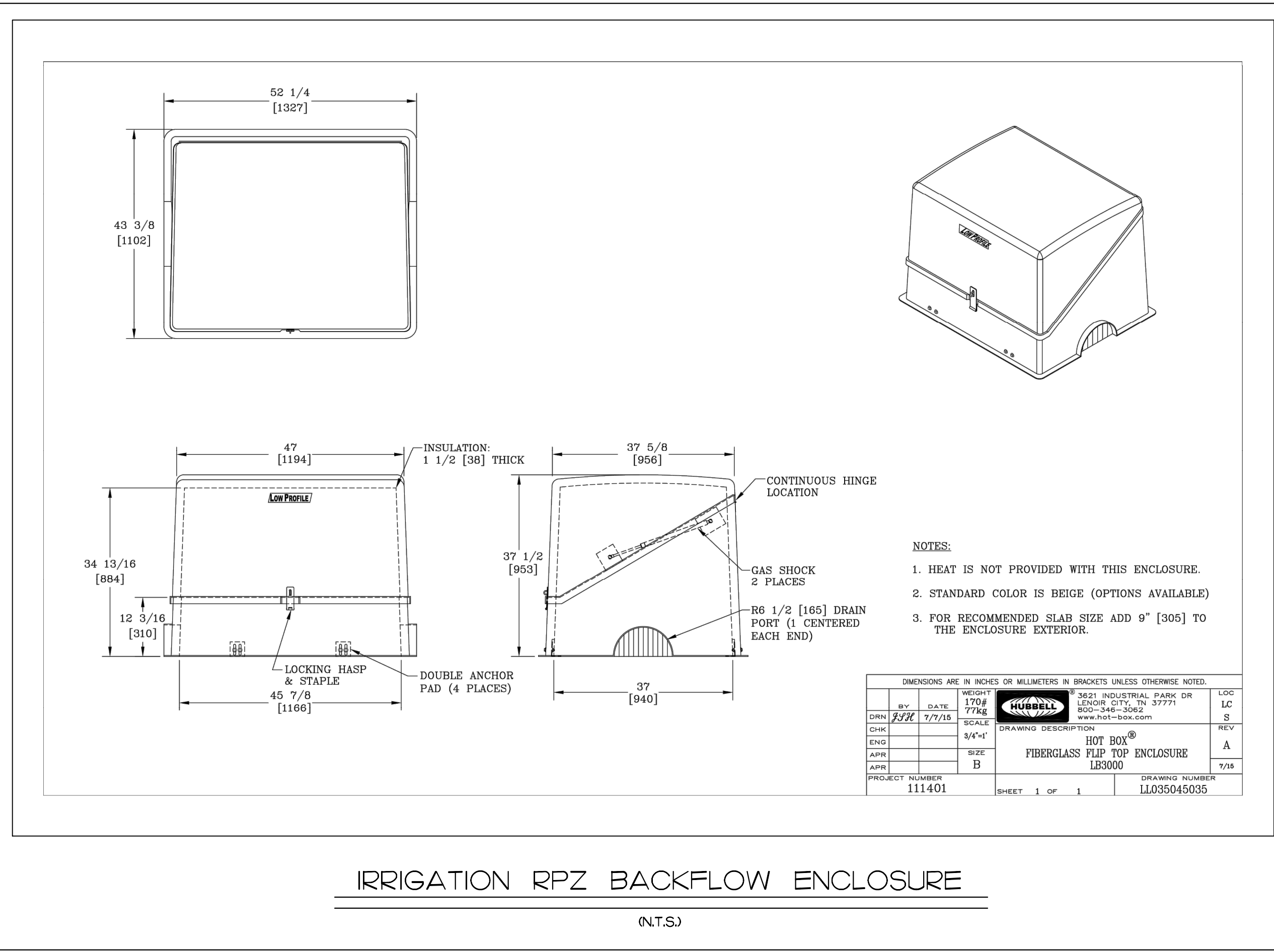

IRRIGATION RPZ BACKFLOW ENCLOSURE

(N.T.S.)

NOTE: THIS DETAIL IS FROM PWS#2

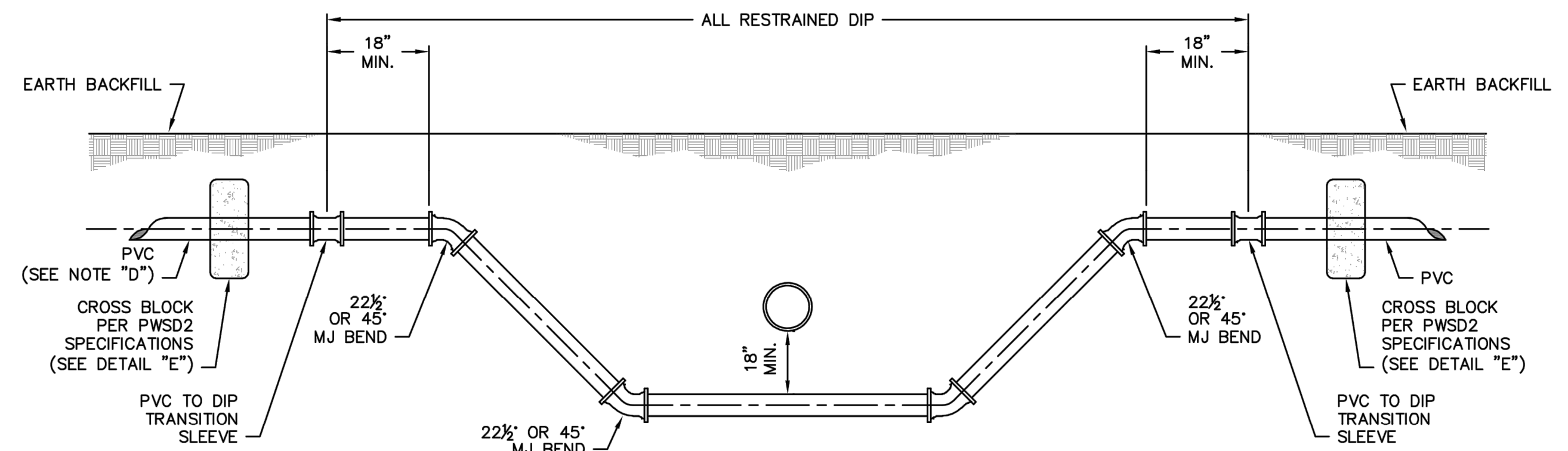

NOTES

- ALL PIPE AND FITTINGS TO BE WRAPPED IN POLYETHYLENE WRAP
- PROVIDE "MEGALUG" RESTRAINER FOLLOWER GLANDS FOR ALL BENDS
- 22 1/2° VERTICAL BENDS TO BE USED EXCEPT WHERE 45° BENDS ARE REQUIRED

TYPICAL PIPE LOWERING RELOCATION

NOT TO SCALE

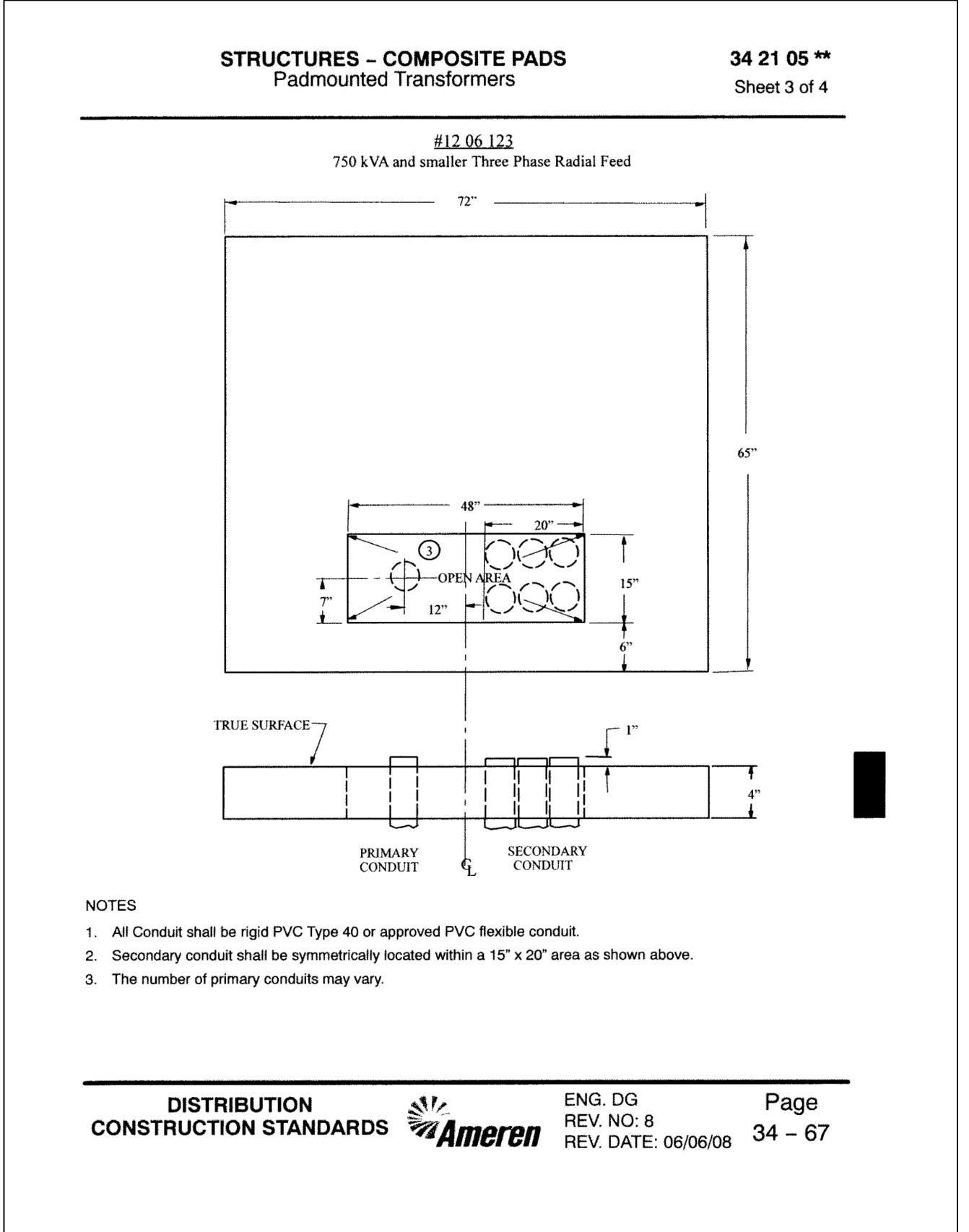

- NOTES**
- All Conduit shall be rigid PVC Type 40 or approved PVC flexible conduit.
 - Secondary conduit shall be symmetrically located within a 15' x 20' area as shown above.
 - The number of primary conduits may vary.

PLANS PREPARED BY:
 Charles A. Garcia, P.E.
 Missouri Professional Engineering License #2007025511
 209 West Stone Avenue
 Greenville, South Carolina 29609
 864-233-5497

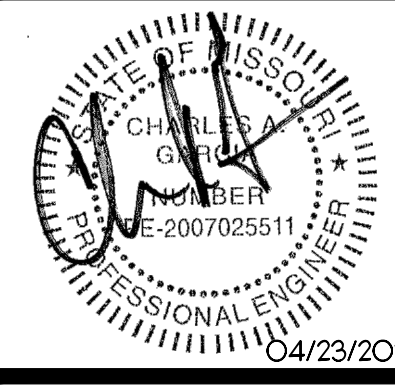

CALIBER COLLISION
 700 CORPORATE CENTRE DRIVE
 O'FALLON, MO 63368
 CROSS DEVELOPMENT CO. O'FALLON, LLC.
 4838 MARSH RIDGE ROAD
 CARROLLTON, TX 75010
 TEL: (214) 614-8252

DRAWN BAC
 CHECKED TMB
 DATE 03/19/2021
 SCALE

DRAWING