

BORE UNDER EXISTING ROAD -  
SEE "PIPE BORE" DETAIL ON  
SHEET 20 OF 20.

BORE UNDER EXISTING ROAD -  
SEE "PIPE BORE" DETAIL ON  
SHEET 20 OF 20.

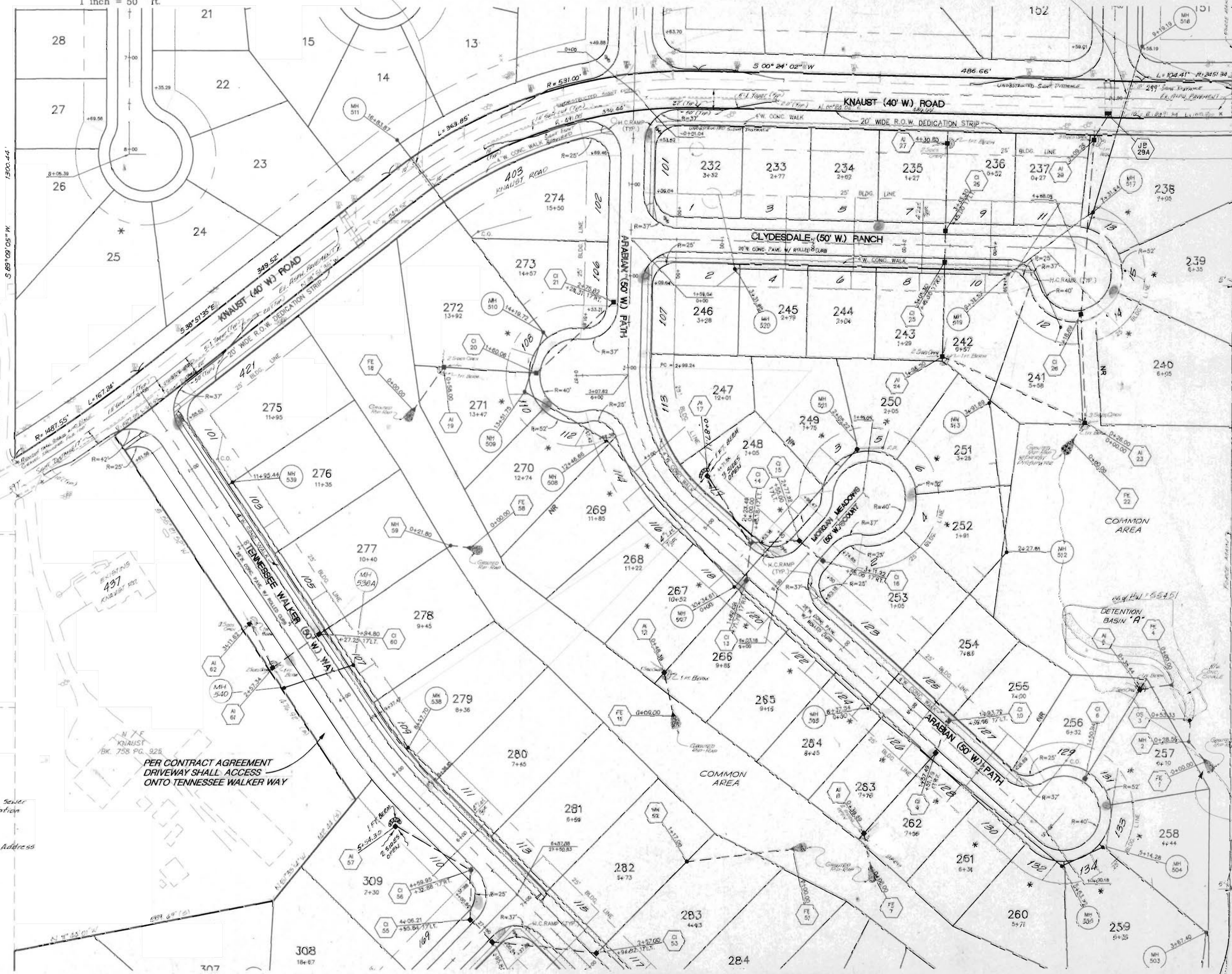

NOTE:  
FOR EROSION CONTROL  
PROTECT STORM  
STRUCTURES W/ BREAKABLES  
OR FENCE UNTILL  
GRASS IS COVERED IS  
ESTABLISHED.

STATE OF MO  
BK. 741 PG. 85

NOTE:  
PROVIDE ADEQUATE SLOPE  
PROTECTION JUST BELOW  
F.E.I. THE EXISTING  
PIPELINE JUST OPPOSITE  
SHALL NOT BE AFFECTED  
BY OUR DISCHARGE.

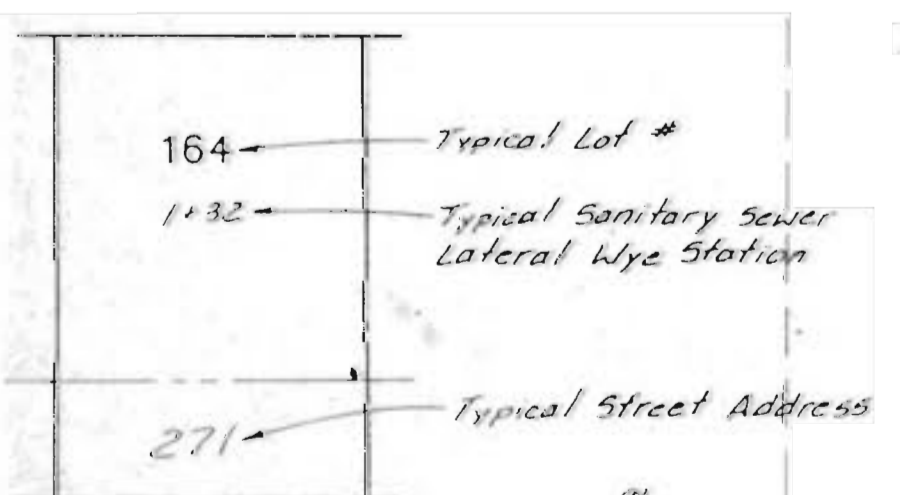

RED FOX ACRES  
P.B. 7, PG. 3

PER CONTRACT AGREEMENT  
DRIVEWAY SHALL ACCESS  
ONTO TENNESSEE WALKER WAY

NOTE:  
Underground utilities and structures have  
been plotted from available information and  
therefore, their location must be considered  
approximate only. It is the responsibility  
of the individual contractors to notify the  
utility companies before actual construction.

SEE SHEET 3 OF 20 \* = 70' min. @ bldg. line