

STREET PROFILES
CALUMET RANCH
 (East Portion)

December, 1994 Job No. 92 122

FINAL SURVEY
 SURVEYED _____
 PLOTTED _____
 NOTE BOOK _____
 NO. _____
 AREAS CHECKED _____

ORIGINAL SURVEY
 SURVEYED _____
 PLOTTED _____
 NOTE BOOK _____
 NO. _____
 AREAS CHECKED _____

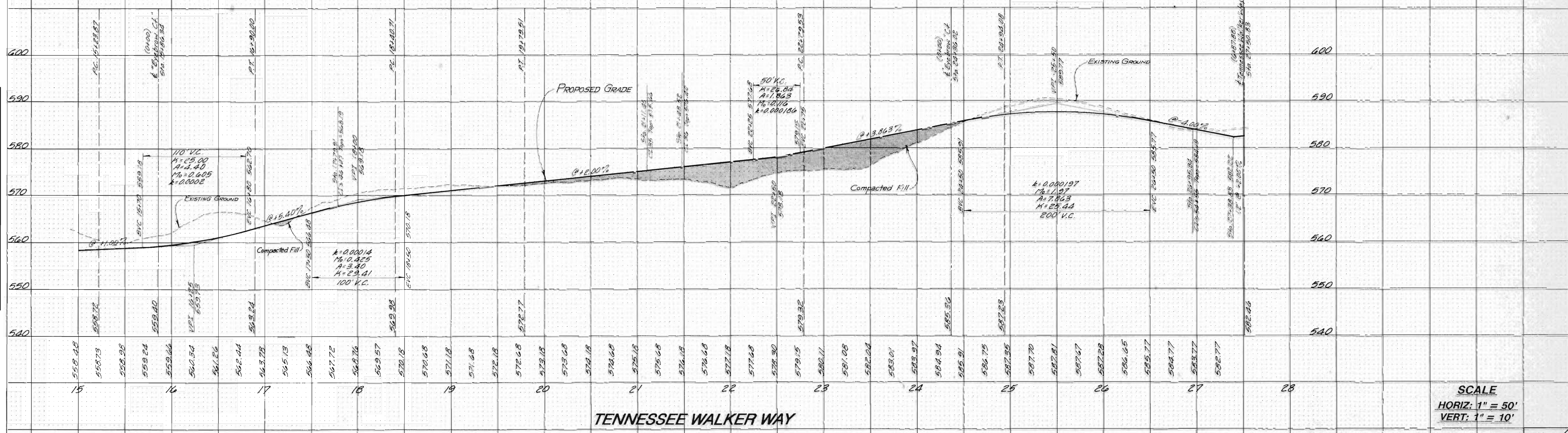
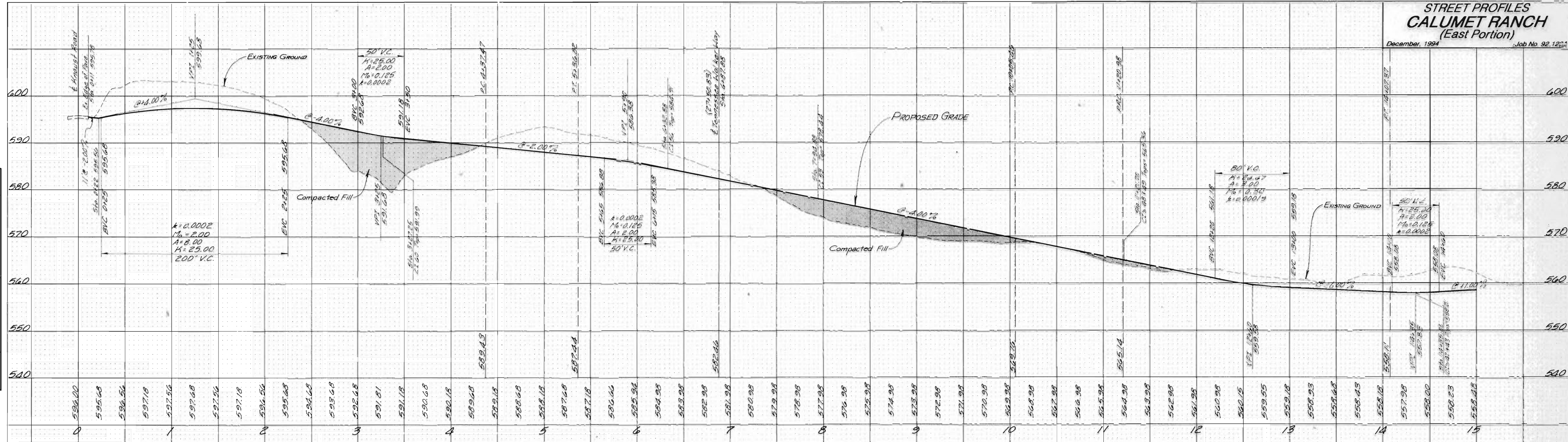

SCALE
 HORIZ: 1" = 50'
 VERT: 1" = 10'