

THIS SHEET IS FOR DRAINAGE PURPOSES ONLY. NOT TO BE USED FOR CONSTRUCTION.

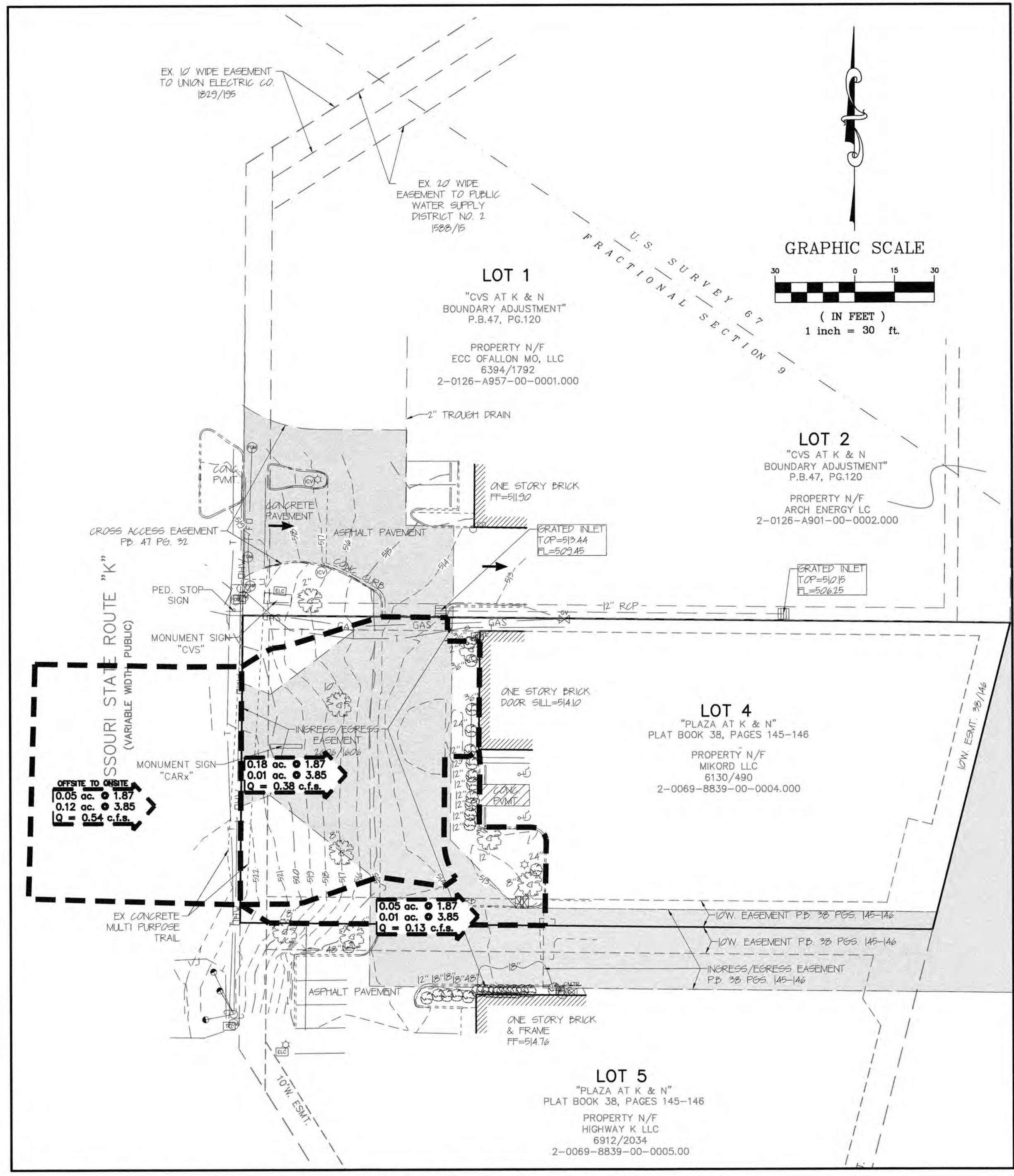

Existing Drainage Area Map

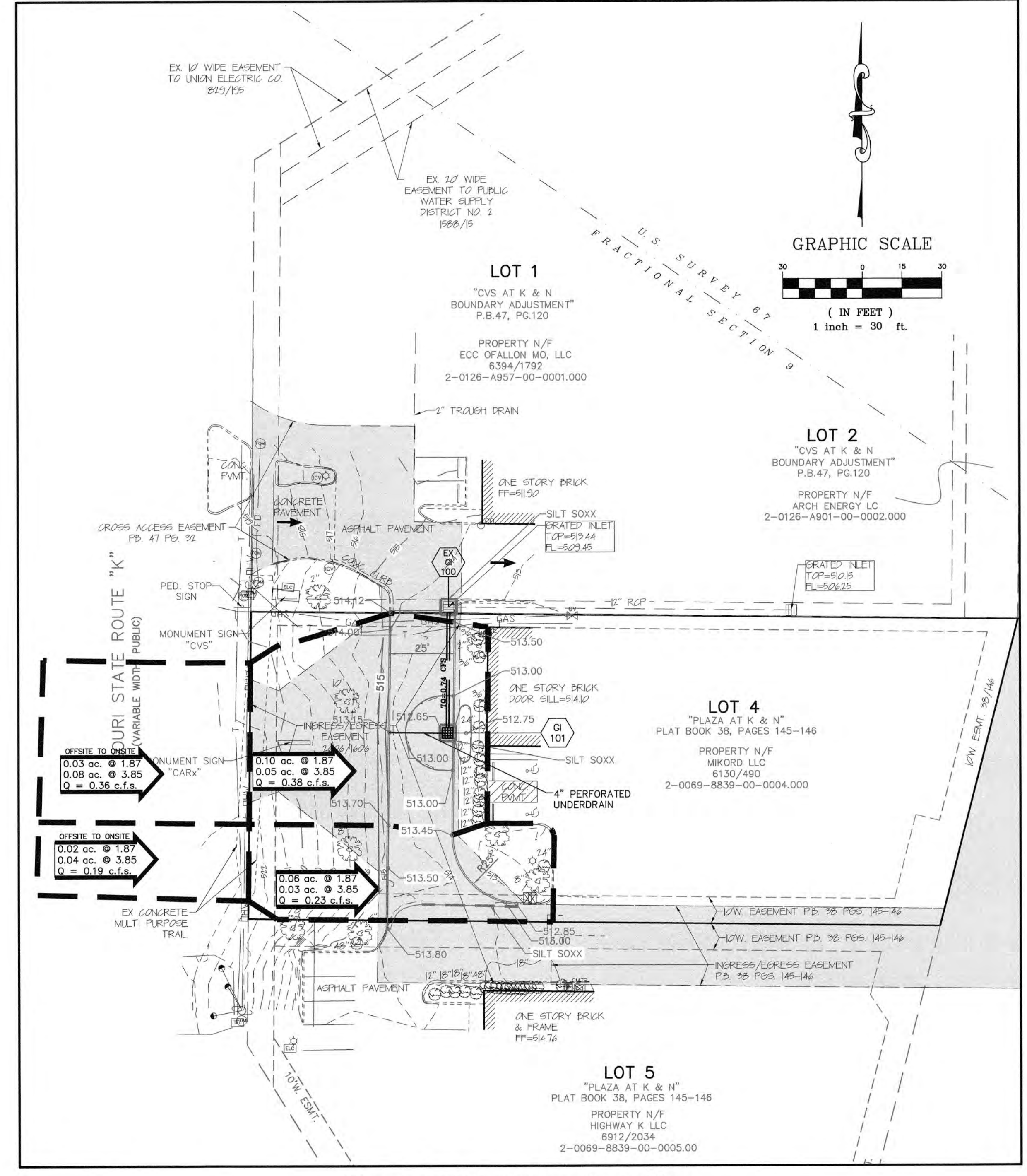

Proposed Drainage Area Map

**PROJECT TITLE:**  
CONSTRUCTION PLANS FOR  
DRIVE AISLE CONNECTION  
3004 HIGHWAY K  
OFALLON, MISSOURI 63366

**ENGINEERING  
PLANNING  
SURVEYING**  
221 Point West Blvd.  
St. Charles, MO 63301  
636-928-5662  
FAX 636-1718



**DISCLAIMER OF RESPONSIBILITY**  
I hereby specify that the documents intended to be authorized by my seal are limited to this sheet, and I hereby disclaim any responsibility for all other drawings, specifications, estimates, reports or other documents or instruments relating to or intended to be used for any part or parts of the architectural or engineering project or survey.

STATE OF MISSOURI  
LARRY DAVID WALKER  
NUMBER  
PE 200702343  
10/16/18  
Lorry D. Walker  
Civil Engineer  
200702343  
Copyright © 2018  
Box Engineering Company, Inc.  
Authority No. 006655  
All Rights Reserved

**REVISIONS**

NO.	DATE	DESCRIPTION

**Developer / Owner:**  
CISSELL MUELLER  
5530 Salt River Road  
St. Peters, Missouri 63376  
(636) 970-0330

**DRAINAGE AREA MAPS**

**P+Z No.** #18-007793  
**Approval Date** 09-06-18  
**City No.** #

**Page No.**  
4 of 5



CALL BEFORE  
YOU DIG!  
1-800-DIG-RITE

UNDERGROUND UTILITIES HAVE BEEN PLOTTED FROM AVAILABLE INFORMATION AND THEREFORE THEIR LOCATIONS SHALL BE CONSIDERED APPROXIMATE ONLY. THE VERIFICATION OF THE LOCATION OF ALL UNDERGROUND UTILITIES, EITHER SHOWN OR NOT SHOWN ON THESE PLANS SHALL BE THE RESPONSIBILITY OF THE CONTRACTOR, AND SHALL BE LOCATED PRIOR TO ANY GRADING OR CONSTRUCTION OF THE IMPROVEMENTS.

\\VAULTSERVER\Civil\3d\Projects\11336\Construction\11336 CON.dwg, 10/16/2018 9:50:42 AM, XL 5000.pcl