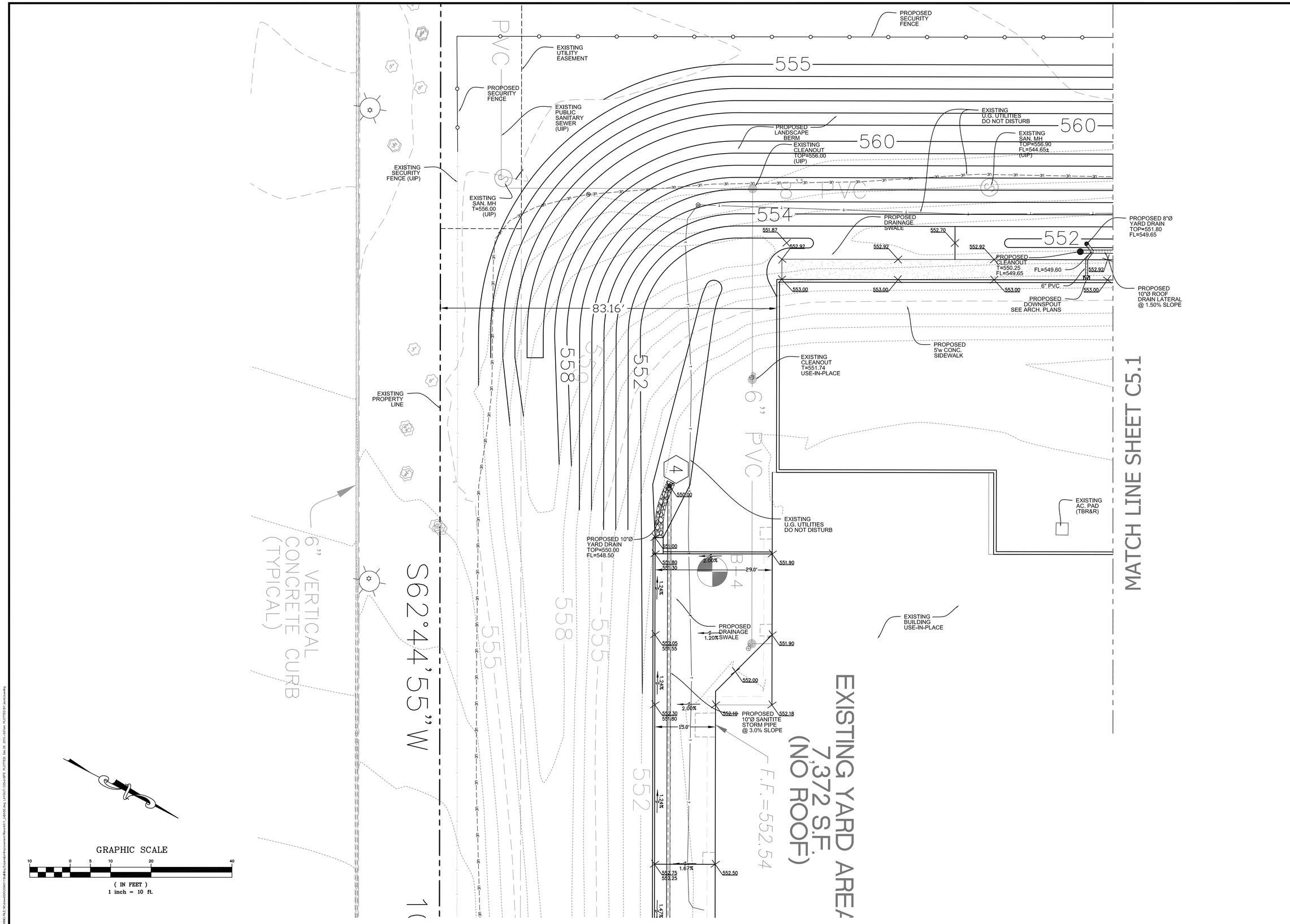

PREPARED BY:

STOCK & ASSOCIATES Consulting Engineers, Inc.
257 Chesterfield Business Parkway
St. Louis, MO 63005 PH. (636) 530-9100 FAX (636) 530-9130
e-mail: general@stockassoc.com
Web: www.stockassoc.com

IMPROVEMENT PLANS FOR:

CENTENE DATA CENTER BUILDING EXPANSION

6430 WELDON SPRING ROAD
O'FALLON, MISSOURI

STATE OF MISSOURI
GEORGE MICHAEL STOCK
NUMBER PE-25116
PROFESSIONAL ENGINEER

12/30/2015

GEORGE M. STOCK E-25116
CIVIL ENGINEER
CERTIFICATE OF AUTHORITY NUMBER: 000996

REVISIONS:

1. 2015-12-07 PROGRESS PRINT
2. 2015-12-09 REVISED PER CITY COMMENTS
3. 2015-12-30 REVISED PER CITY & CLIENT COMMENTS

DRAWN BY: J.M.B.	CHECKED BY: G.M.S.
DATE: 11/10/2015	JOB NO: 209-4511.8
DUCKETT CREEK #: P-	BASE MAP #: --
S.C.C. H&T #: -	H&T S.U.P. #: -
M.D.N.R. #: MO-RA07437	

SHEET TITLE:

DETAILED SITE AND GRADING PLAN

SHEET NO.: C5.2