

DATE: May 24, 2007 - 8:54pm
 DRAWING: S:\0695\06952005\05-109_LDS_109_Veng\N\ANS_O_GRAD_SILT.dwg

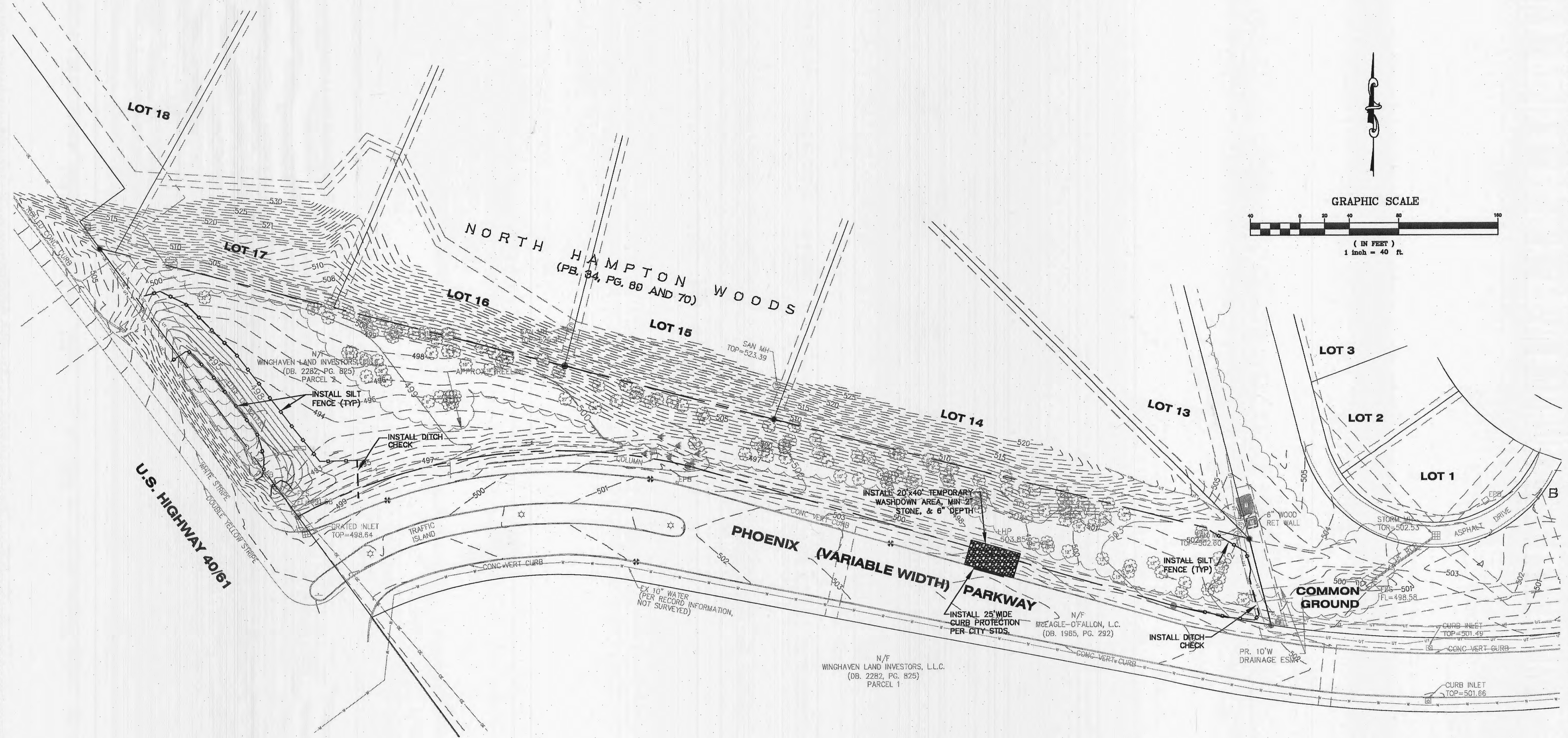

SILTATION CONTROL SPECIAL NOTES

REFERENCE SPECIFICATION SHEET (C2.0) FOR ADDITIONAL EROSION AND SILTATION CONTROL INFORMATION.

THE CONTRACTOR SHALL INSPECT ALL EROSION CONTROL SYSTEMS AND MAKE THE NECESSARY CORRECTIONS WITHIN 24 HOURS OF ANY RAINSTORM RESULTING IN ONE-HALF INCH OF RAIN OR MORE.

THE CONTRACTOR SHALL ASSUME COMPLETE RESPONSIBILITY FOR CONTROLLING ALL SILTATION AND EROSION OF THE PROJECT AREA. THE CONTRACTOR SHALL USE WHATEVER MEANS NECESSARY TO CONTROL EROSION AND SILTATION INCLUDING, BUT NOT LIMITED TO, STAKED STRAW BALES AND/OR SILTATION FABRIC FENCES (POSSIBLE METHODS OF CONTROL ARE DETAILED IN THE PLAN). CONTROL SHALL COMMENCE WITH GRADING AND BE MAINTAINED THROUGHOUT THE PROJECT UNTIL ACCEPTANCE OF THE WORK BY THE OWNER AND/OR THE CITY OF OFALLON AND/OR MODOOT. THE CONTRACTOR'S RESPONSIBILITIES INCLUDE ALL DESIGN AND IMPLEMENTATION AS REQUIRED TO PREVENT EROSION AND THE DEPOSITING OF SILT. THE OWNER AND/OR THE CITY OF OFALLON AND/OR MODOOT MAY AT THEIR OPTION DIRECT THE CONTRACTOR IN HIS METHODS AS DEEMED FIT TO PROTECT PROPERTY AND IMPROVEMENTS. ANY DEPOSITING OF SILT OR MUD ON NEW OR EXISTING PAVEMENT SHALL BE REMOVED IMMEDIATELY. ANY DEPOSITING OF SILTS OR MUD IN NEW OR EXISTING STORM SEWERS OR SWALES SHALL BE REMOVED AFTER EACH RAIN AND AFFECTED AREAS CLEANED TO THE SATISFACTION OF THE OWNER AND/OR THE CITY OF OFALLON AND/OR MODOOT.

REVISIONS DATE: 10/25/05 DESIGNED BY: KJC DRAWN BY: KJC CHECKED BY: JTR DATE: 10/25/05 Job Number: 05-109 Sheet Number: C5.1	DEVELOPER/OWNER: McEAGLE PROPERTIES, L.L.C. 1007 BOARDWALK SPRINGS PLACE OFALLON, MO. 63366 (636) 561-9300	THE PROFESSIONAL ENGINEER'S SIGNATURE AND SEAL ARE REQUIRED FOR ALL PLANS. THE SEAL MUST BE PLACED IN THE PRESENCE OF THE PROFESSIONAL ENGINEER. THE SEAL MUST BE PLACED IN THE PRESENCE OF THE PROFESSIONAL ENGINEER. THE SEAL MUST BE PLACED IN THE PRESENCE OF THE PROFESSIONAL ENGINEER.
	CENTPEDE-WINGHAVEN TECHNOLOGY DRIVE AND PHOENIX PARKWAY OFALLON, MO 63366	SILTATION CONTROL PLAN
planning • engineering • surveying • landscape architecture Gole and ASSOCIATES INCORPORATED 10777 sunset office dr. suite 10 ofallon, mo 63366 p: 314.984.9887 f: 314.984.0587	DESIGNED BY: KJC DRAWN BY: KJC CHECKED BY: JTR DATE: 10/25/05 Job Number: 05-109 Sheet Number: C5.1	P&Z NO.