

LEFT SIDE ELEVATION $\frac{1}{4}'' = 1'-0''$

- 1 2x10 FASCIA W/ SHINGLE MOULD-PAINT. (NO GUTTER)
- 2 2x6 TRIM - PAINT.
- 3 SOLDIER COURSE - TYPICAL.
- 4 2x4 TRIM - PAINT.
- 5 PREMANUE CURBIA - SEE REAR ELEV.
- 6 2x6 SHADOW BOARD - PAINT.
- 7 24" DIAM. LOWER VEILT W/ INSECT SCREEN & 2x4 RING.
- 8 BRICK SOLDIER & LIMESTONE KEY
- 9 GENDER RESTROOM SIGNAGE

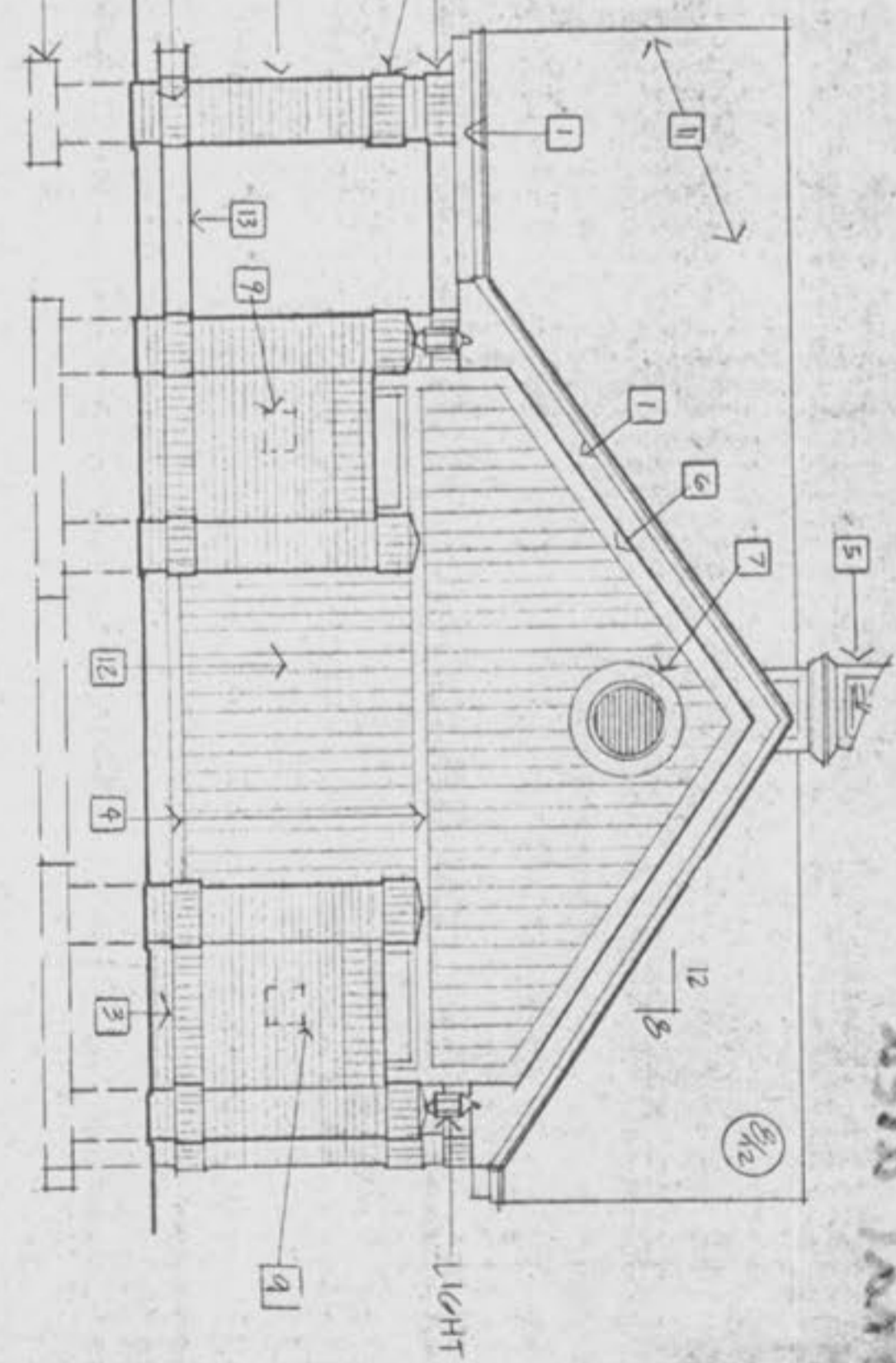

RIGHT SIDE ELEVATION $\frac{1}{4}'' = 1'-0''$

- 10 VENDING MACHINE & PAYPHONE - SEE PLAN.
- 11 ASPHALT COMP ROOFING W/ VALLEY FLASHING - TYPICAL.
- 12 HARDBOARD SIDING - TYPICAL
- 13 WOOD BENCH - SEE DETAIL
- 14 LINE OF VAULT BEYOND
- 15 WROUGHT IRON GATE @ 6'-10" HIGH - VERIFY DESIGN
- 16 WROUGHT IRON FENCE.
- 17 CONC. FOOT @ 2'-6" MIN. BELOW GRADE - TYPICAL.
- 18 25" x 412 VENTED LOWER W/ INSECT SCREEN

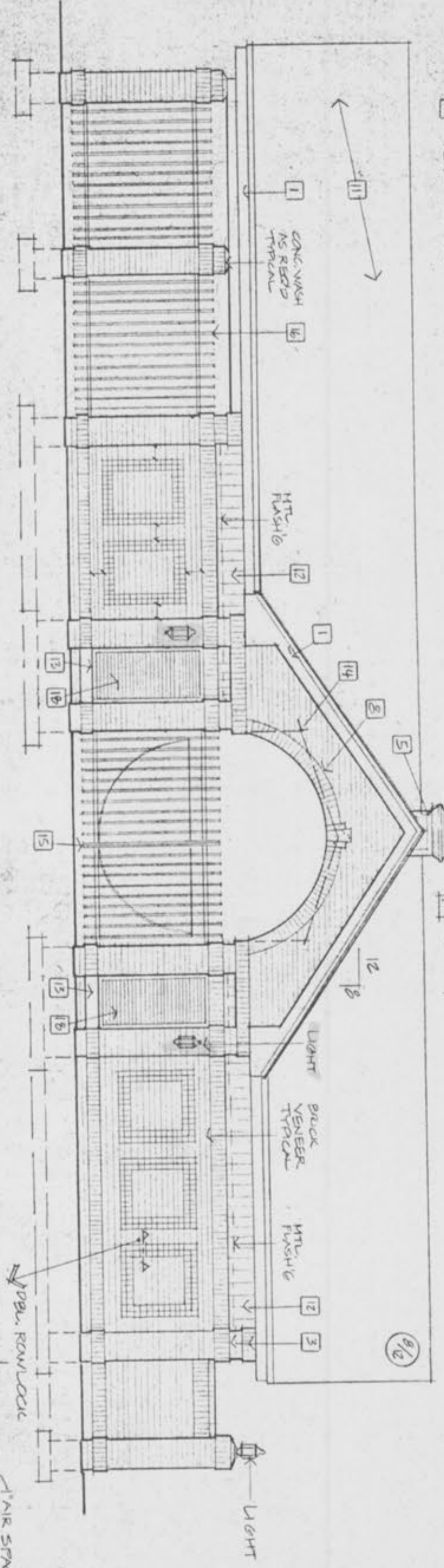

FRONT ELEVATION $\frac{1}{4}'' = 1'-0''$

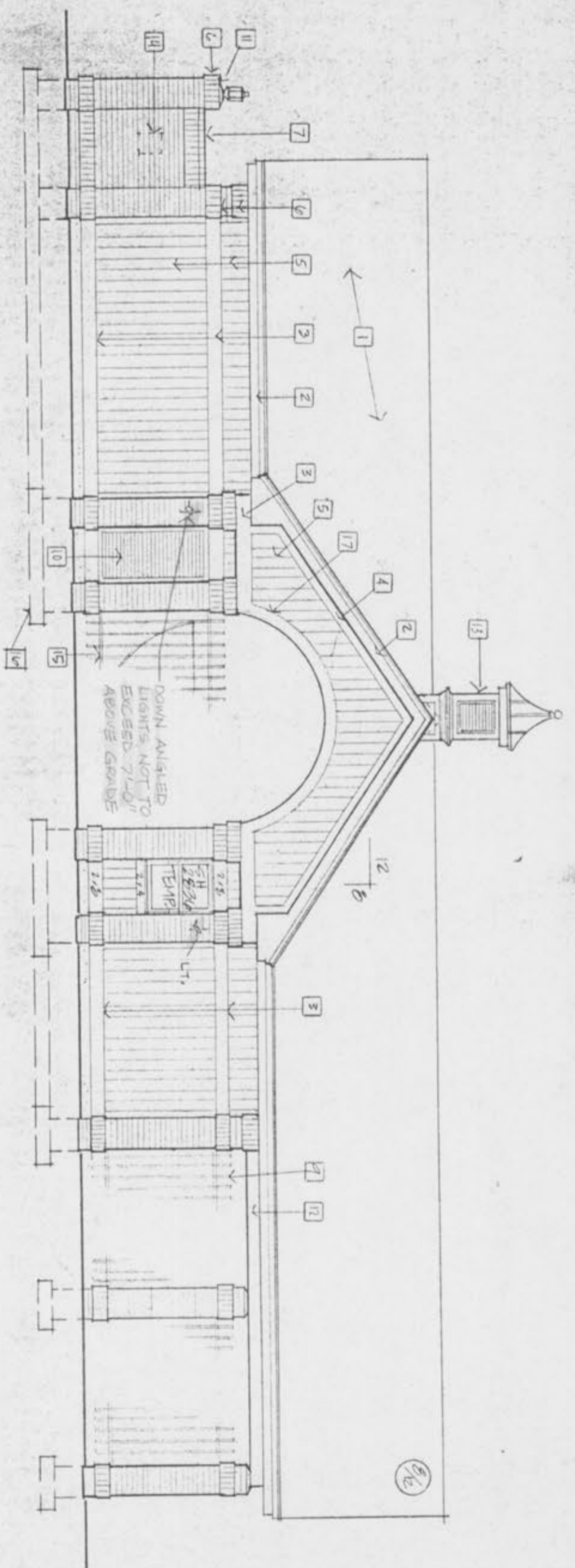

REAR ELEVATION $\frac{1}{4}'' = 1'-0''$

- 1 ASPHALT COMPOSITION SHINGLE ROOFING W/ VALET FLASHING AS REQ'D.
- 2 2x10 FASCIA BR W/ 1x4 TRIM & EAVE & GABLE END (NO GUTTER).
- 3 2x6 TRIM - PAINT.
- 4 2x6 SHADOW BOARD - PAINT.
- 5 HARDBOARD SIDING - TYPICAL.
- 6 BRICK SOLDIER - TYPICAL.
- 7 BRICK SOLDIER CAP ON SOLDIER.
- 8 OMITTED
- 9 WROUGHT IRON FENCE BEYOND.
- 10 25" x 412 VENTED LOWER W/ INSECT SCREEN.
- 11 PROVIDE CONC WASH AS REQ'D
- 12 PROPPED BEARING BM - WRAP W/ 1x.
- 13 PREMANUE CURBIA W/ CAREER ROOF & WEATHER VANE.
- 14 GENDER RESTROOM SIGNAGE.
- 15 WROUGHT IRON GATE BEYOND.
- 16 CONCRETE FTG. 2'-6" MIN. B
- 17 2x4 TRIM - PAINT.

THESE PLANS PROVIDED BY J.H.B. DEVELOPMENT FOR "CHADWYCK" RECREATION AREA PROPOSED BUILDING EXHIBIT.