

Cherrywood Parc
Storm Sewer Profiles

Horz. 1" = 50' 0"
Vert. 1" = 10' 0"

Rev. 10/5/94
Rev. 11/4/94

- Construction notes for the construction and placement of 66" tandem Ultra-Flow Pipes.
1. Manufacturers requirements shall be strictly adhered to.
 2. Soils Engineer shall observe and supervise the placement and backfilling procedures and test the compaction for compliance with project specifications.
 3. Rock bedding shall not be used for the outlet piping of the stormwater detention basin.
 4. A concrete collar shall be placed on each pipe as shown on the plans, and shall be supervised by Soils Engineer.
 5. The pipes shall be placed on a subgrade shaped to fit the pipe barrel and backfill materials should be properly compacted cohesive soils. The trench backfill materials above the concrete and pipe should be compacted cohesive soils.
 6. A minimum separation of 4' shall be maintained, and supervised by the soils engineer.

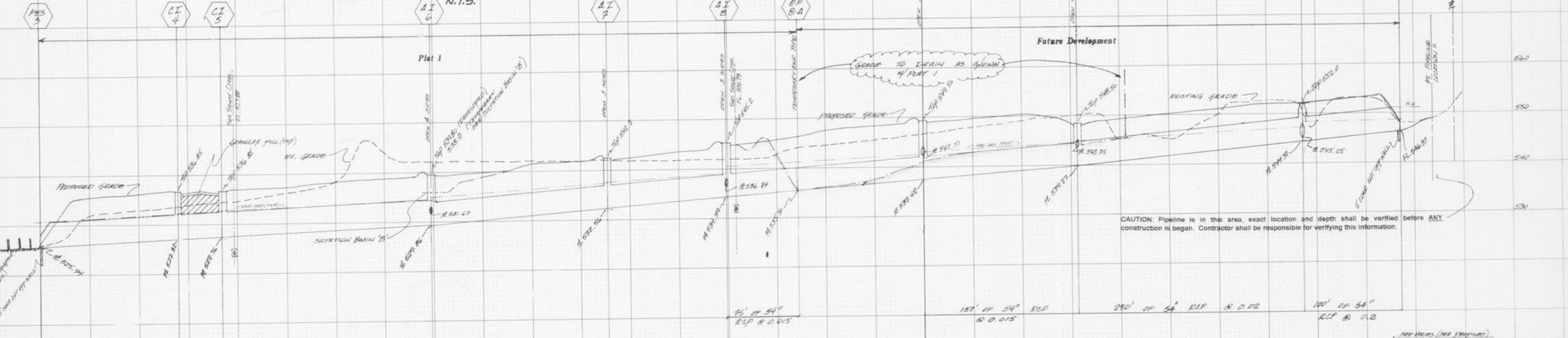
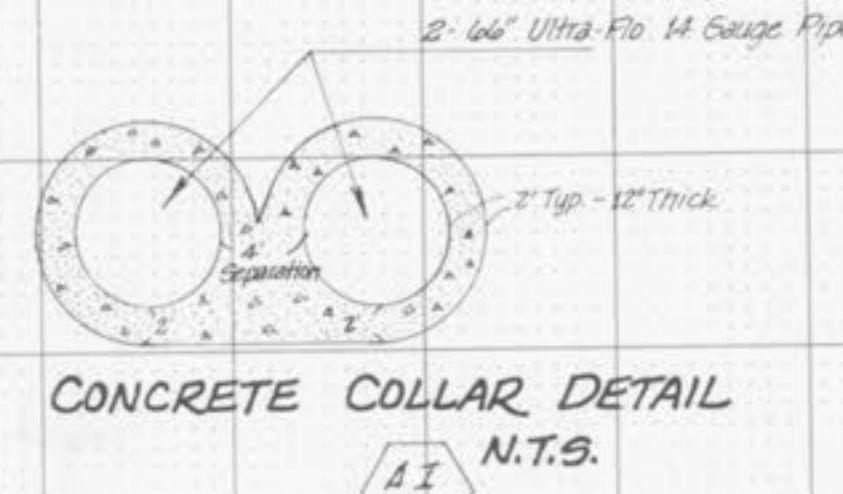

CAUTION: Pipeline is in this area, exact location and depth shall be verified before ANY construction is began. Contractor shall be responsible for verifying this information.

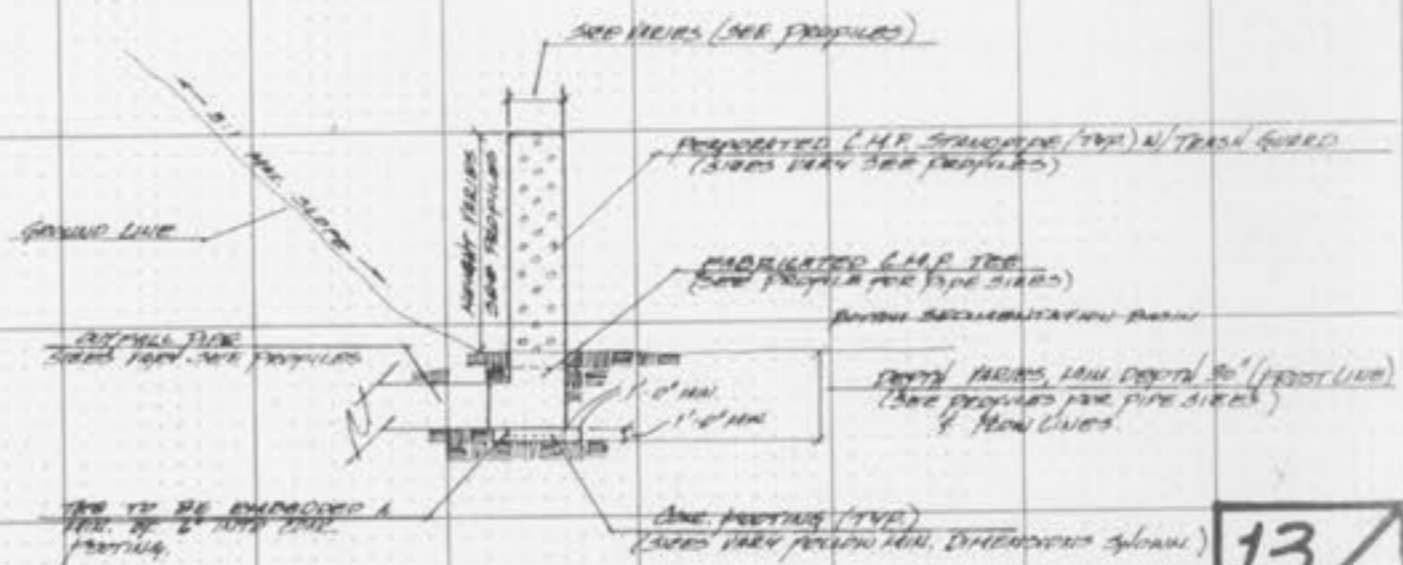

Temporary Stand Pipe Detail (N.T.S.)

FINAL SURVEY
DATE: _____
BY: _____
CHECKED: _____
NO. _____

ORIGINAL SURVEY
DATE: _____
BY: _____
CHECKED: _____
NO. _____