

# CHERRYWOOD PARC DRAINAGE AREA MAP

Aug 22, 1994 94-306

Rev. 10/6/94  
Rev. 11/1/94

SCALE: 1" = 50'

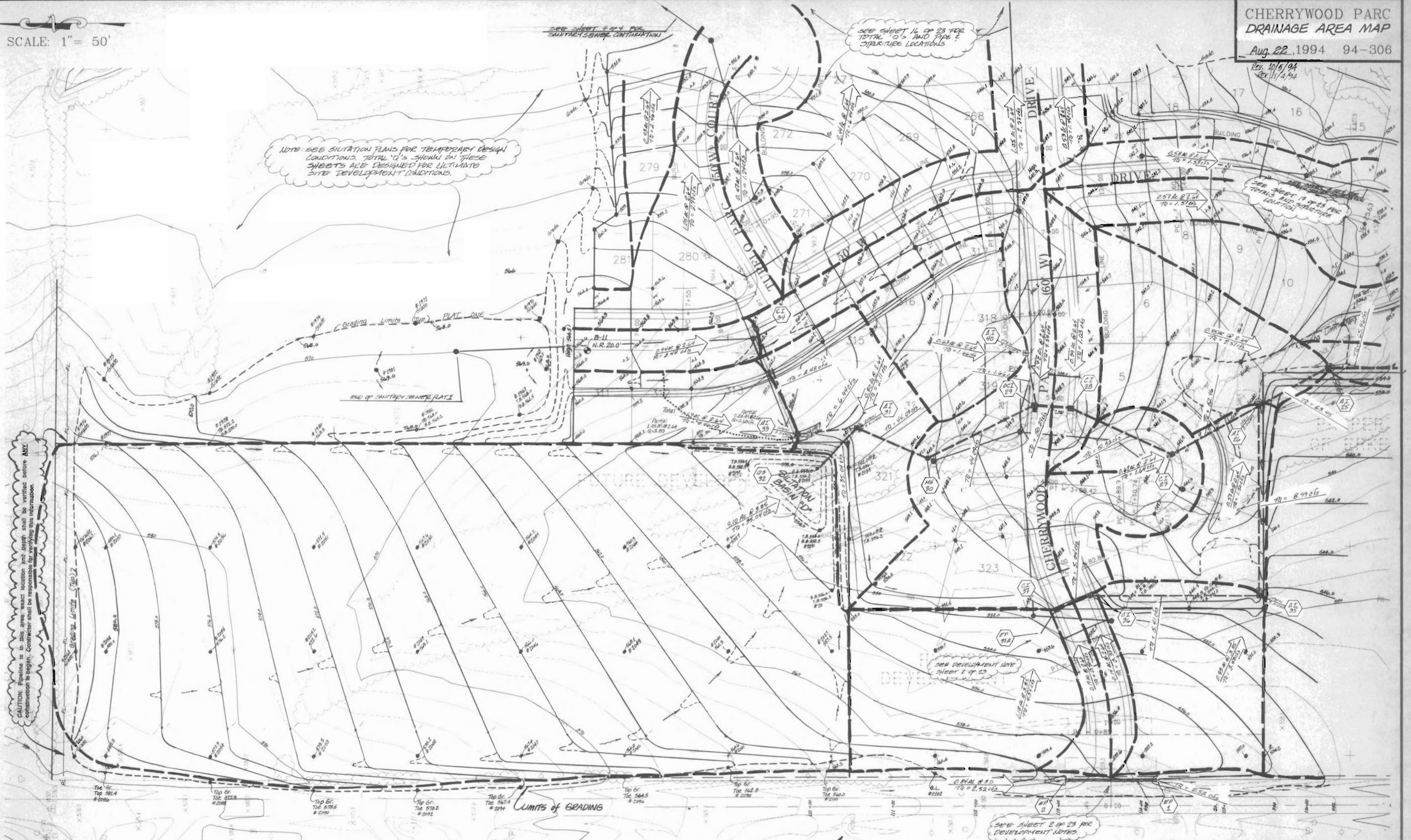

NOTE: SEE SITUATION PLANS FOR TEMPORARY DESIGN CONDITIONS. TOTAL 'Q'S' SHOWN ON THESE SHEETS ARE DESIGNED FOR ULTIMATE SITE DEVELOPMENT CONDITIONS.

SEE SHEET 14 OF 23 FOR TOTAL 'Q'S' AND PIPE & STRUCTURE LOCATIONS

SEE SHEET 14 OF 23 FOR TOTALS AND STRUCTURE LOCATIONS

CAUTION: Pipeline is in this area; exact location and depth shall be verified before ANY construction is begun. Contractor shall be responsible for determining this information.

NOTE: No grading shall take place on Mo. State Hwy R/W without State Approval.

Underground utilities have been plotted from available information and therefore their locations shall be considered approximate only. The verification of the location of all underground utilities, either shown or not shown on these plans, shall be the responsibility of the contractor, and shall be located prior to any grading and or construction of improvements.

## HIGHWAY "K"

### CHERRYWOOD PARC DRAINAGE AREA MAP (Not Part of Construction Plans)

REVISED	SHEET 15 OF 23				
<table border="1"> <tr> <td>S</td> <td>C</td> </tr> <tr> <td>E</td> <td>S</td> </tr> </table>	S	C	E	S	<b>ST. CHARLES ENGINEERING &amp; SURVEYING</b> 801 S. FIFTH STREET, SUITE 202 ST. CHARLES, MO 63301 TEL.(314) 947-0607 FAX.(314) 947-2448
S	C				
E	S				
ORDER NO. 94-306	DATE 08/05/94				