

CHERRYWOOD PARC
INTERIM GRADING PLAN
Aug. 22, 1994 94-306

Rev. 10/5/94
Rev. 11/4/94

SCALE: 1" = 50'

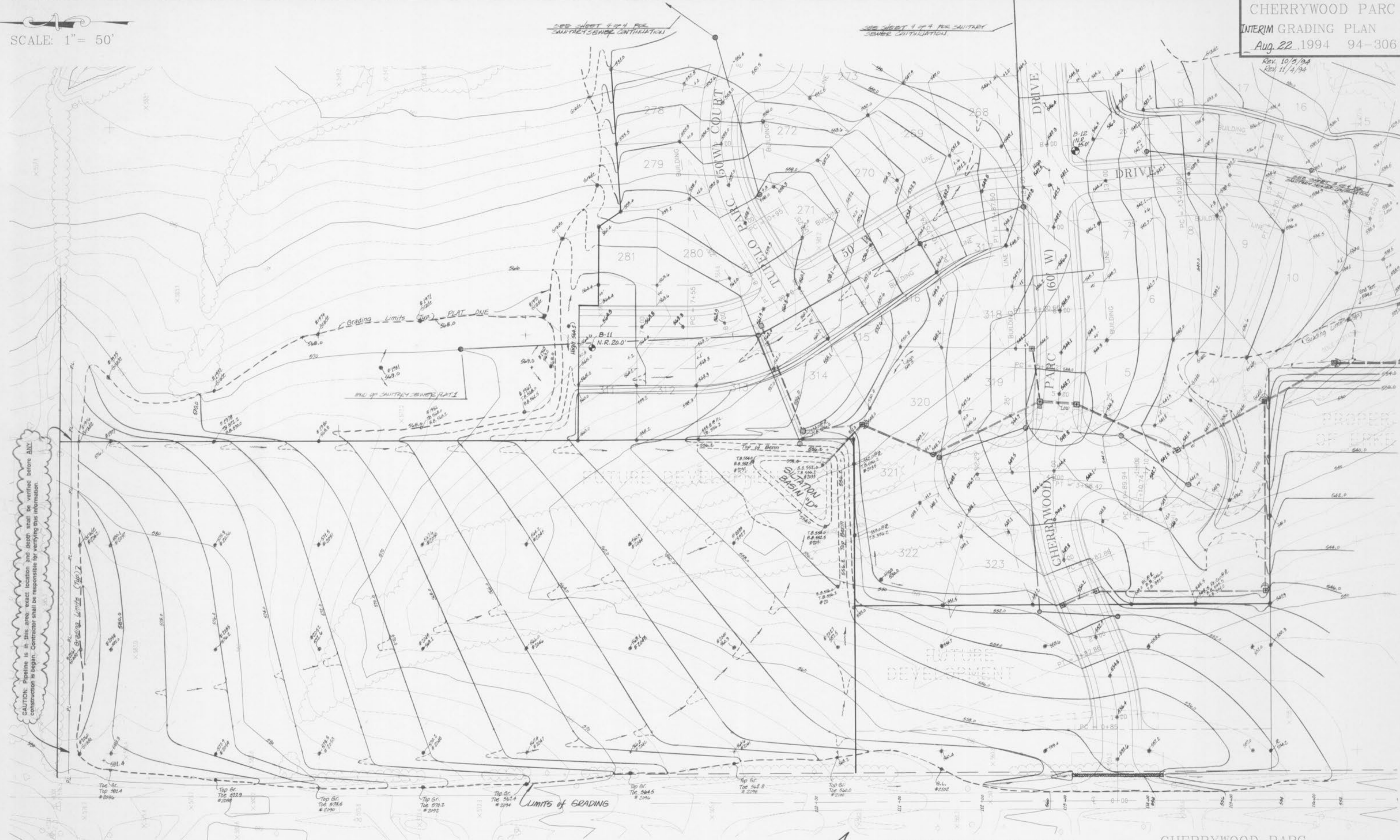

CAUTION: Pipeline is in this area; exact location and depth shall be verified before any construction is begun. Contractor shall be responsible for verifying this information.

NOTE: No grading shall take place on Mo. State Hwy R/W without State Approval.

Underground utilities have been plotted from available information and therefore their locations shall be considered approximate only. The verification of the location of all underground utilities, either shown or not shown on these plans, shall be the responsibility of the contractor, and shall be located prior to any grading and or construction of improvements.

HIGHWAY "K"

CHERRYWOOD PARC
GRADING PLAN

REVISED	SHEET 5 OF 23				
<table border="1"> <tr> <td>S</td> <td>C</td> </tr> <tr> <td>E</td> <td>S</td> </tr> </table>	S	C	E	S	ST. CHARLES ENGINEERING & SURVEYING 801 S. FIFTH STREET, SUITE 202 ST. CHARLES, MO 63301 TEL: (314) 947-0607 FAX: (314) 947-2445
S	C				
E	S				
ORDER NO. 94-306	DATE 08/05/94				