

SCALE: 1" = 50'

CHERRYWOOD PARC  
INTERIM GRADING PLAN  
Aug. 22, 1994 94-306  
Rev. Oct. 5, 1994  
Rev. 11/4/94

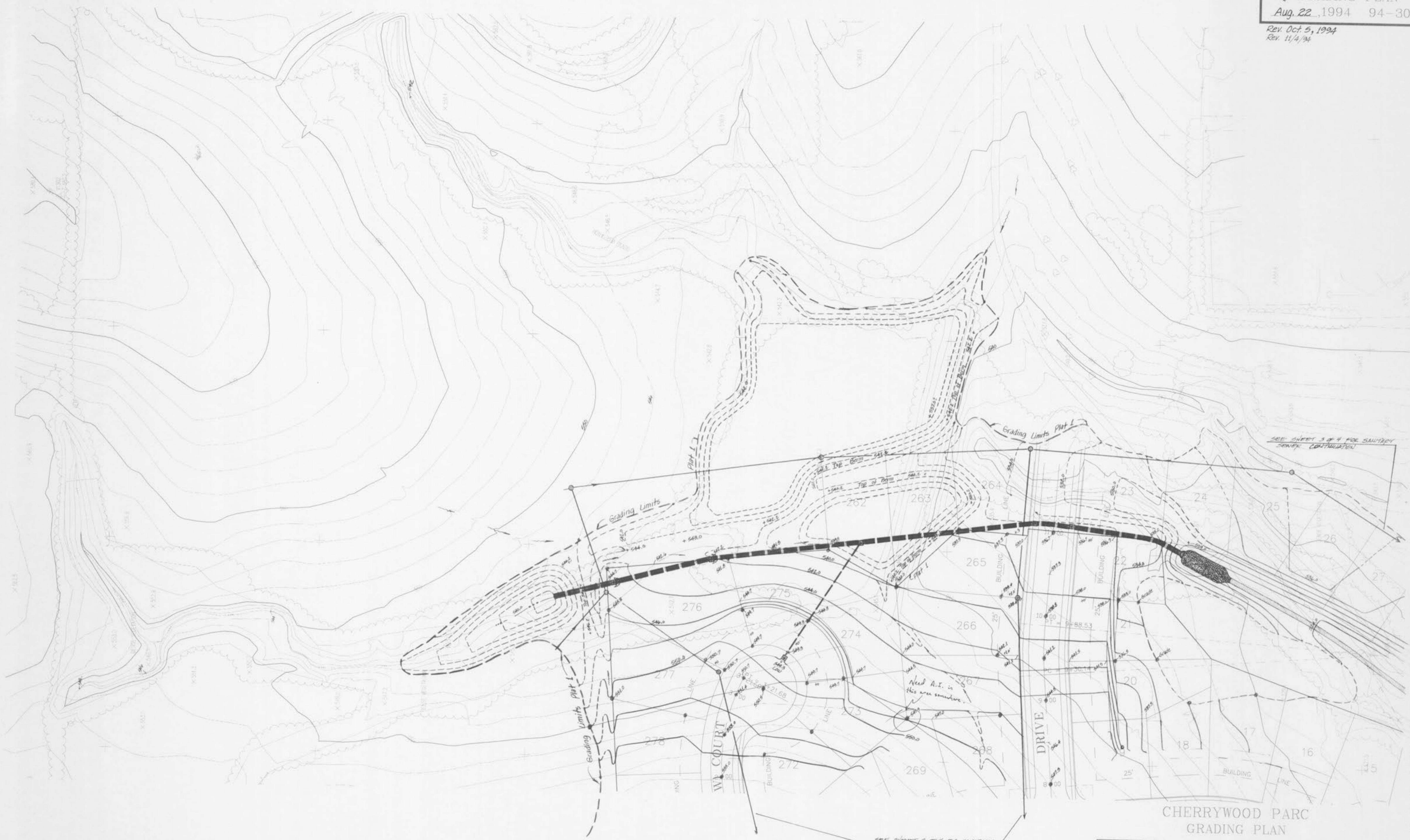

CHERRYWOOD PARC  
GRADING PLAN

REVISED	SHEET 6 OF 23																
<table border="1"> <tr> <td>S</td> <td>C</td> <td>ST. CHARLES ENGINEERING &amp; SURVEYING</td> <td>ORDER NO.</td> </tr> <tr> <td>E</td> <td>S</td> <td>801 S. FIFTH STREET, SUITE 202</td> <td>94-306</td> </tr> <tr> <td></td> <td></td> <td>ST. CHARLES, MO 63301</td> <td>DATE</td> </tr> <tr> <td></td> <td></td> <td>TEL(314) 947-0607 FAX(314) 947-2448</td> <td>08.05/94</td> </tr> </table>	S	C	ST. CHARLES ENGINEERING & SURVEYING	ORDER NO.	E	S	801 S. FIFTH STREET, SUITE 202	94-306			ST. CHARLES, MO 63301	DATE			TEL(314) 947-0607 FAX(314) 947-2448	08.05/94	
S	C	ST. CHARLES ENGINEERING & SURVEYING	ORDER NO.														
E	S	801 S. FIFTH STREET, SUITE 202	94-306														
		ST. CHARLES, MO 63301	DATE														
		TEL(314) 947-0607 FAX(314) 947-2448	08.05/94														