

SCALE: 1" = 50'

CHERRYWOOD PARC
PLAT TWO & PLAT THREE
FLAT PLAN
AUG. 21, 1994 94-306

PROPERTY N/E OF KAPLAN
(R-1A)

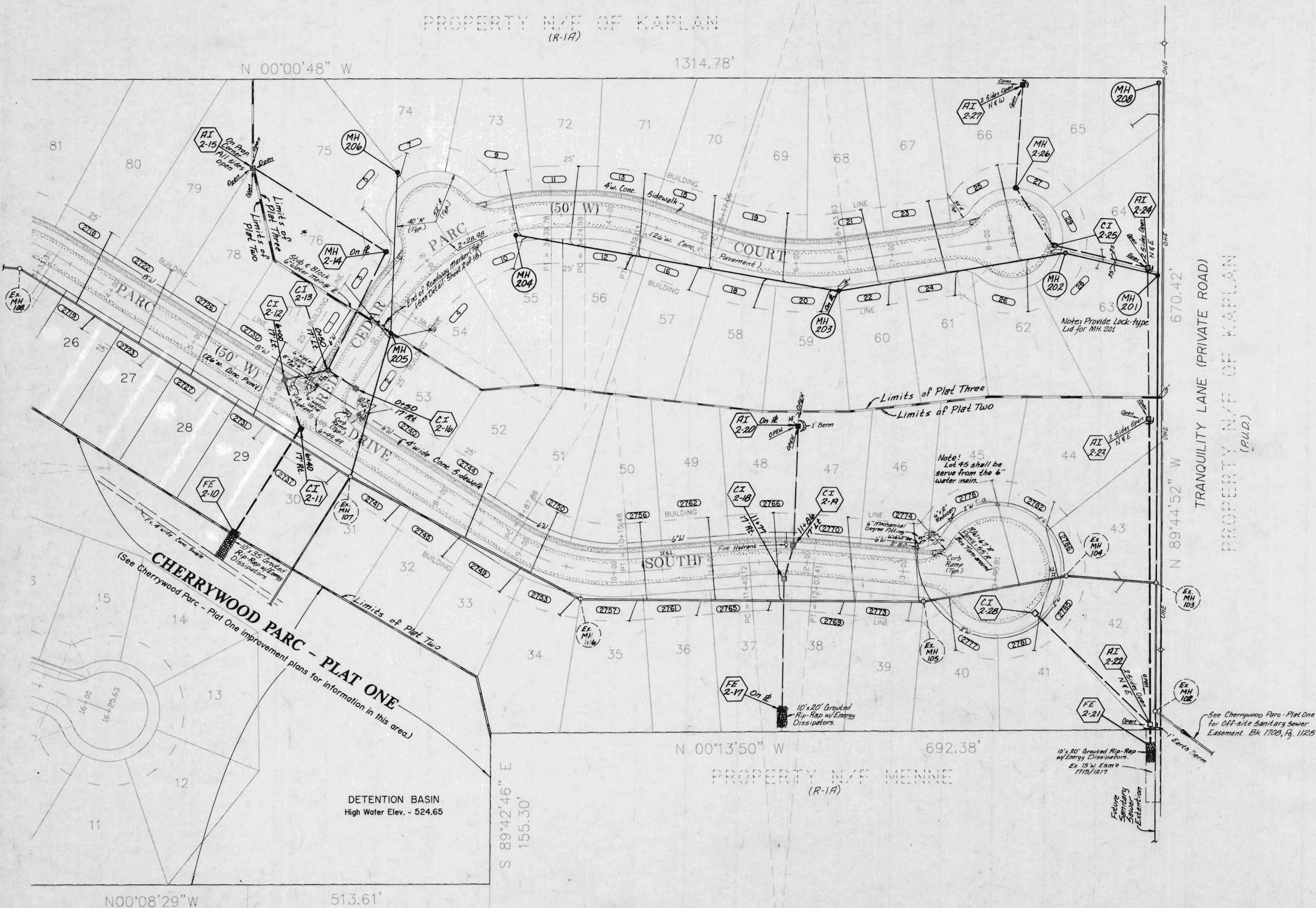

TRANQUILITY LANE (PRIVATE ROAD)
PROPERTY N/E OF KAPLAN
(P.U.D.)

CHERRYWOOD PARC - PLAT ONE
(See Cherrywood Parc - Plat One improvement plans for information in this area.)

DETENTION BASIN
High Water Elev. - 524.65

PROPERTY N/E MENNE
(R-1A)

(1234) DENOTES ADDRESS

*NOTE:
LOT 76 HAS THE POTENTIAL OF POSSIBLE DAMAGE
DUE TO THE FORCES OF STREET CREEP.
PRECAUTIONARY MEASURES SHOULD BE TAKEN TO
PREVENT STREET CREEP DAMAGE.

CHERRYWOOD PARC
PLAT TWO & PLAT THREE

| | | | | | |
|---|---------------|---|---|---|--|
| REVISED 9/1/95 per D.C. Sewer, 9/29/95, 10/6/95, 11/6/95 | SHEET 3 OF 19 | | | | |
| <table border="1"> <tr> <td>S</td> <td>C</td> </tr> <tr> <td>E</td> <td>S</td> </tr> </table> | S | C | E | S | ST. CHARLES ENGINEERING & SURVEYING 801 S. FIFTH STREET, SUITE 202 ST. CHARLES, MO 63301 TEL: (314) 947-0607 FAX: (314) 947-2448 |
| S | C | | | | |
| E | S | | | | |
| ORDER NO. 94-306 | DATE 01/21/95 | | | | |