

Rev. 8/26/96
 Rev. 9/29/96 - Water District Comments

WARNING
 PETROLEUM PRODUCTS PIPELINES
 Excavation and/or Construction Prohibited Without Written Permission From
 WILLIAMS PIPELINE COMPANY
 Contact: Tari Cunningham, Right of Way Administrator
 6200 W. 75th Street, Suite 270
 Overland Park, Kansas 66204
 913/877-2166 or 800/331-4020

CAUTION
 PIPELINE IS IN THIS AREA, EXACT LOCATION AND DEPTH SHALL BE VERIFIED
 BEFORE ANY CONSTRUCTION IS TO BEGIN. CONTRACTOR SHALL BE RESPONSIBLE
 FOR VERIFYING THIS INFORMATION.

N/E "K" PROPERTIES

PROPERTY N/E OF KILLIAN

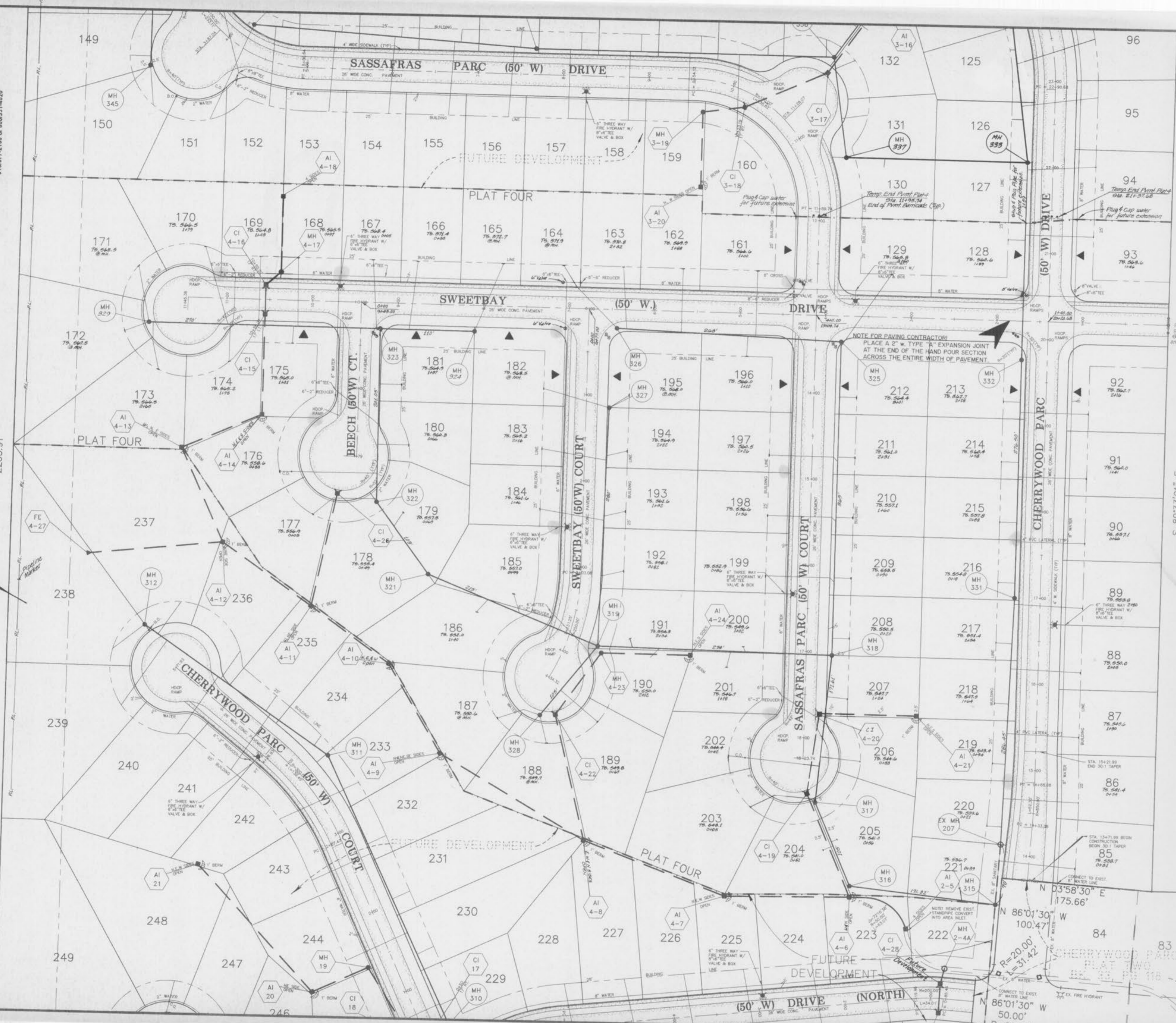

1362.03'

S 89°33'01" E

SCALE: 1" = 50'