

NOTE: NO SILL ELEVATION SHALL BE LOWER THAN 1" ABOVE THE 100 YR. HIGHWATER ELEV IN POND. MIN ELEV=556.36

CURVE	RADIUS	LENGTH	TANGENT	CHORD	BEARING	DELTA
1	275	432	275	389	N 45°26'59" E	90°00'00"
2	150	233	148	210	N 44°56'14" E	89°02'31"
3	150	236	150	212	N 45°26'59" E	90°00'00"

N/F "K" PROPERTIES

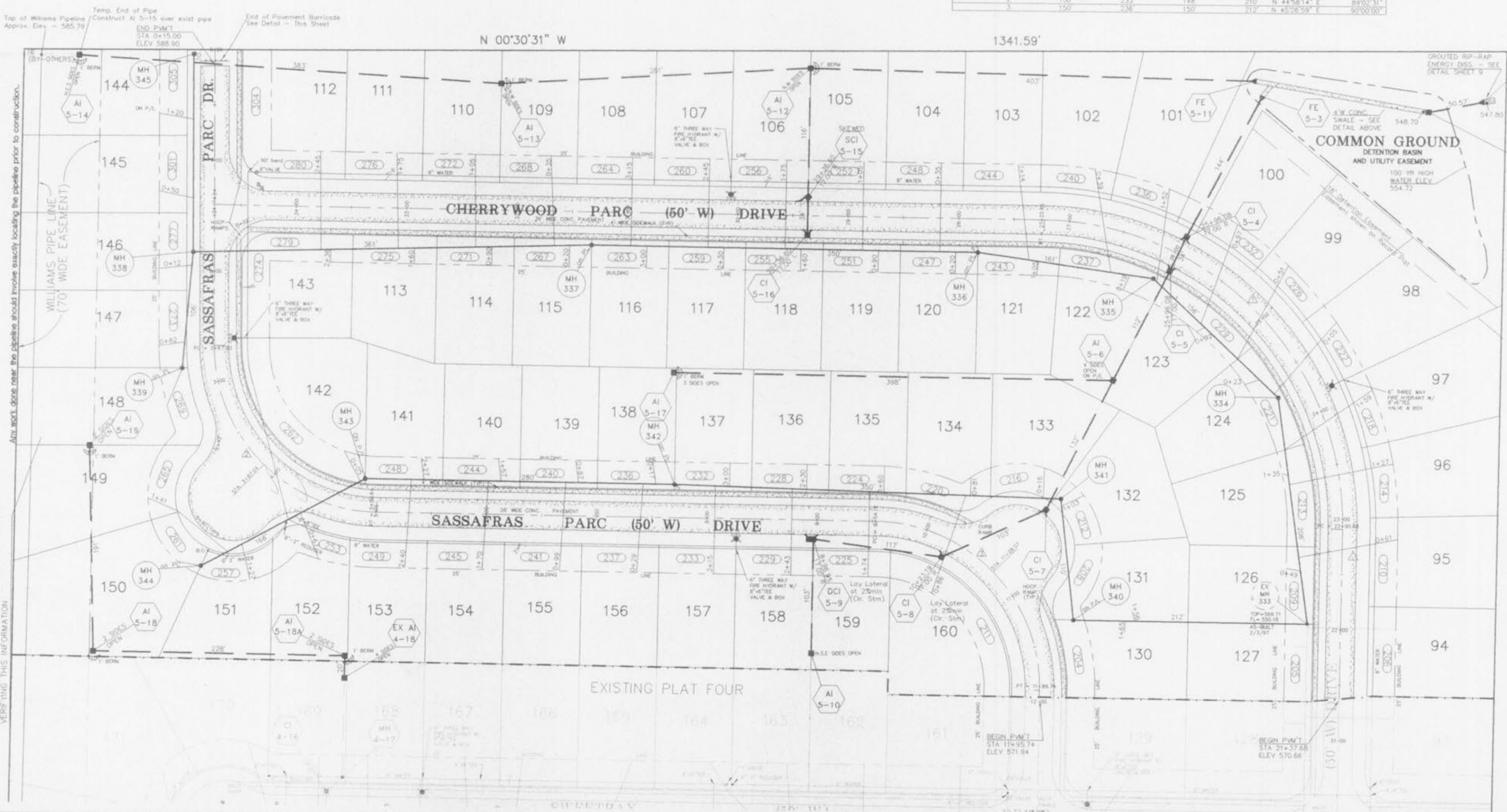

WARNING:
 EXCAVATION AND/OR CONSTRUCTION PROHIBITED WITHOUT WRITTEN PERMISSION FROM WILLIAMS PIPELINE COMPANY
 CONTACT: TARI CUNNINGHAM, RIGHT OF WAY ADMINISTRATOR
 10200 W 75TH STREET, SUITE 270
 SHAWNEE, MISSOURI, KS 66204
 1-913-677-2166 OR 1-800-338-4020
 (BY OTHERS)

PROPERTY N/F OF HARRY L. & BARBARA HUTCHINGS (TRUSTEES)
 10/30/2003

PIPELINE IS IN THIS AREA. EXACT LOCATION AND DEPTH SHALL BE VERIFIED BEFORE ANY CONSTRUCTION IS TO BE PERFORMED. CONTRACTOR SHALL BE RESPONSIBLE FOR VERIFYING THIS INFORMATION

PROPERTY N/F OF KAPLAN



HORIZ. SCALE: 1"=50'