

PIPED DOWNSPOUT PLAN
SCALE: 1"=10'

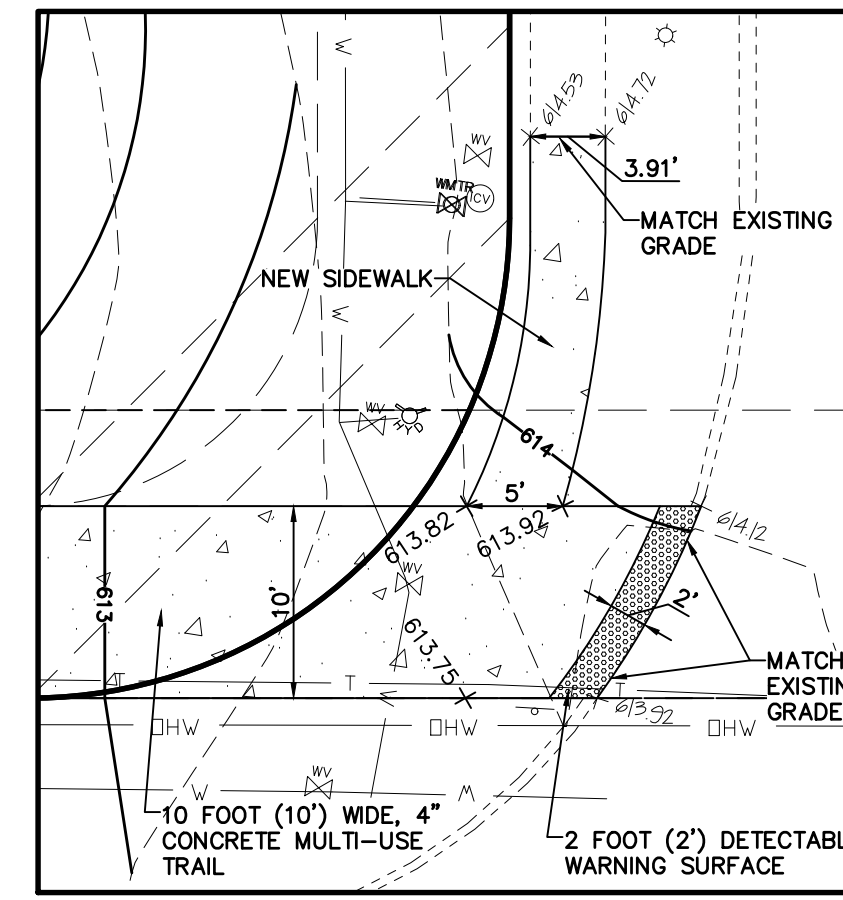

MULTI-USE TRAIL @ OAKHURST DRIVE DETAIL
HORIZONTAL SCALE: 1"=10'

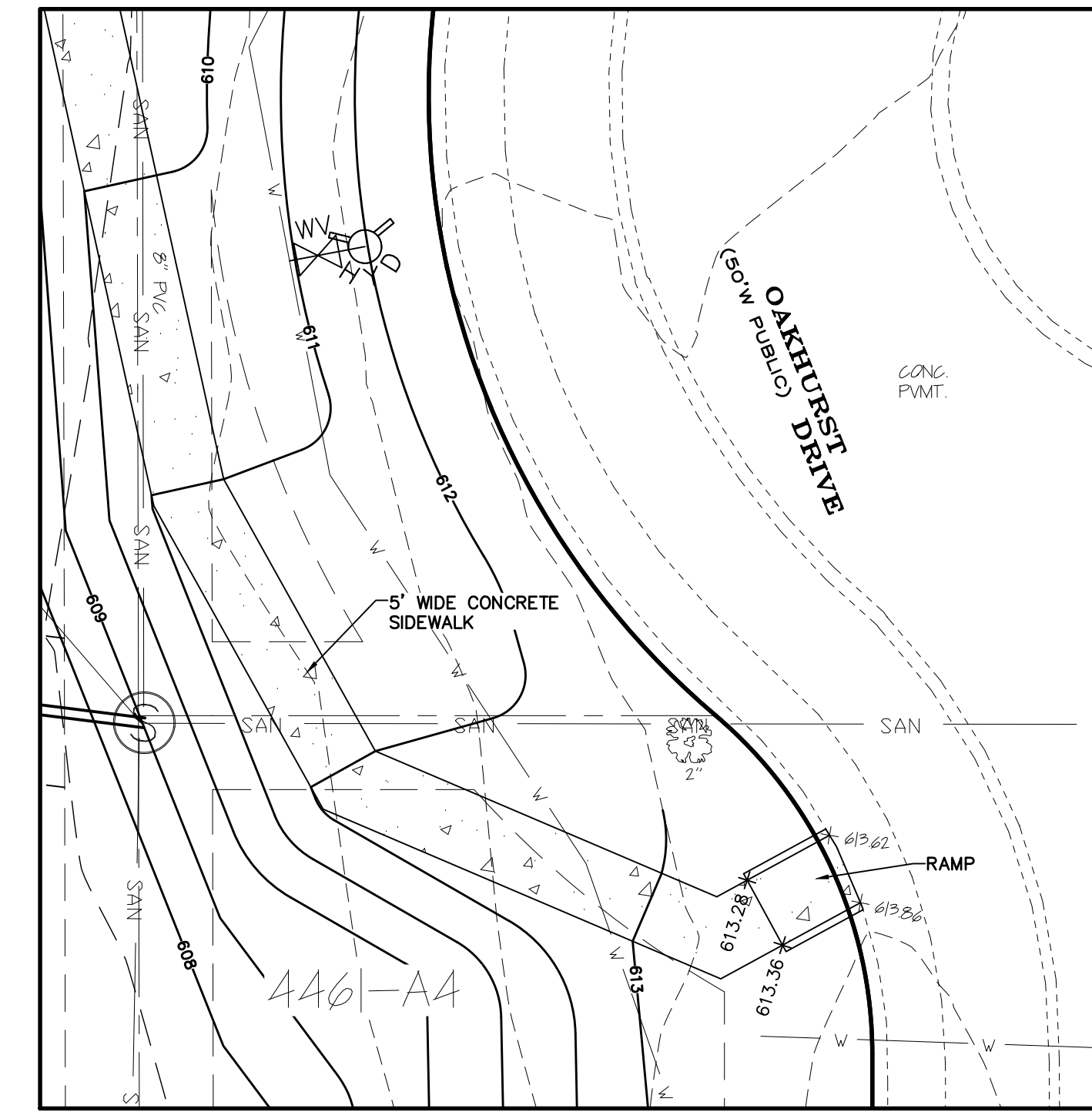

RAMP @ OAKHURST DRIVE DETAIL
HORIZONTAL SCALE: 1"=10'

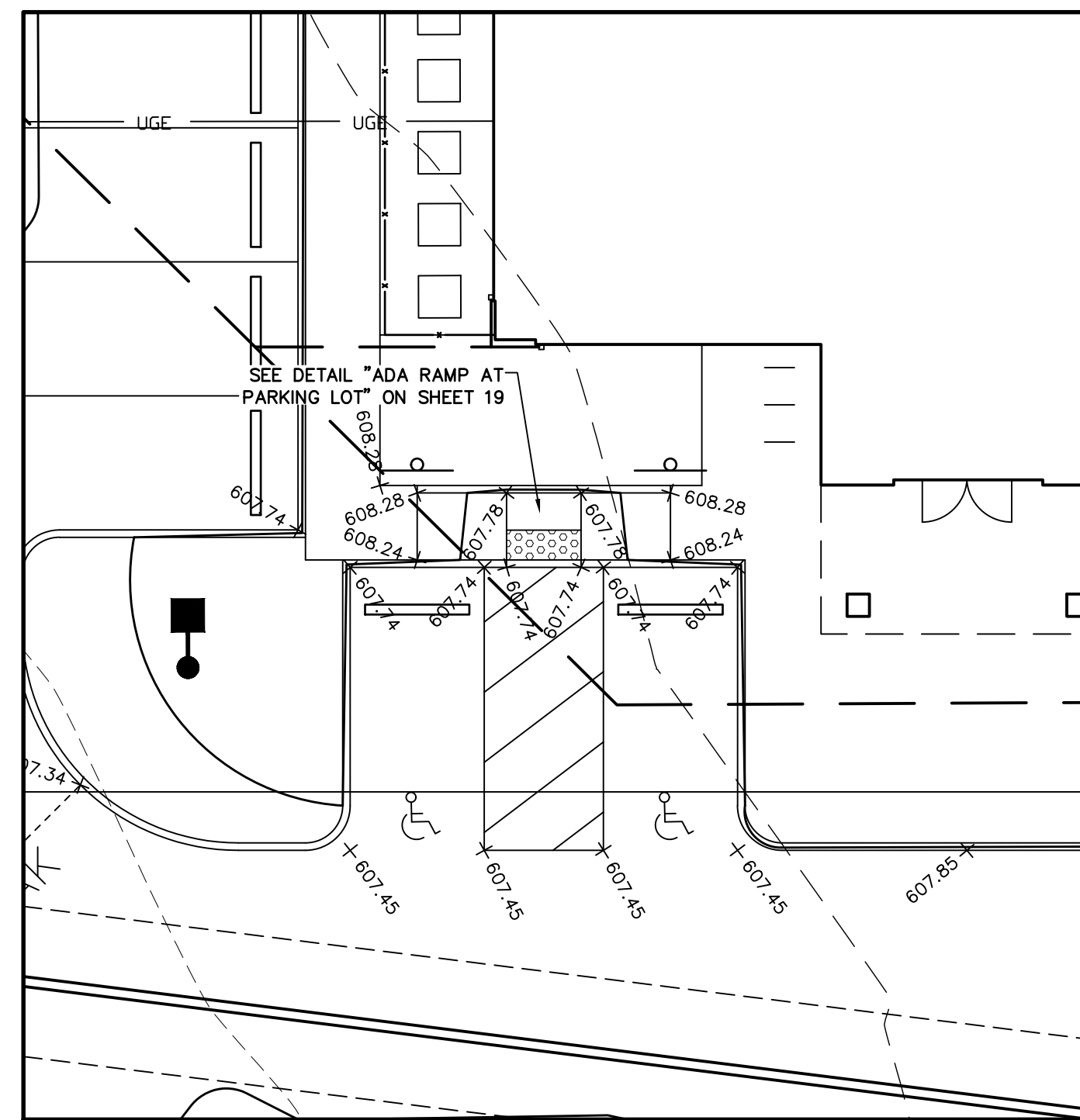

ADA RAMP WEST OF BUILDING ENTRANCE
HORIZONTAL SCALE: 1"=10'

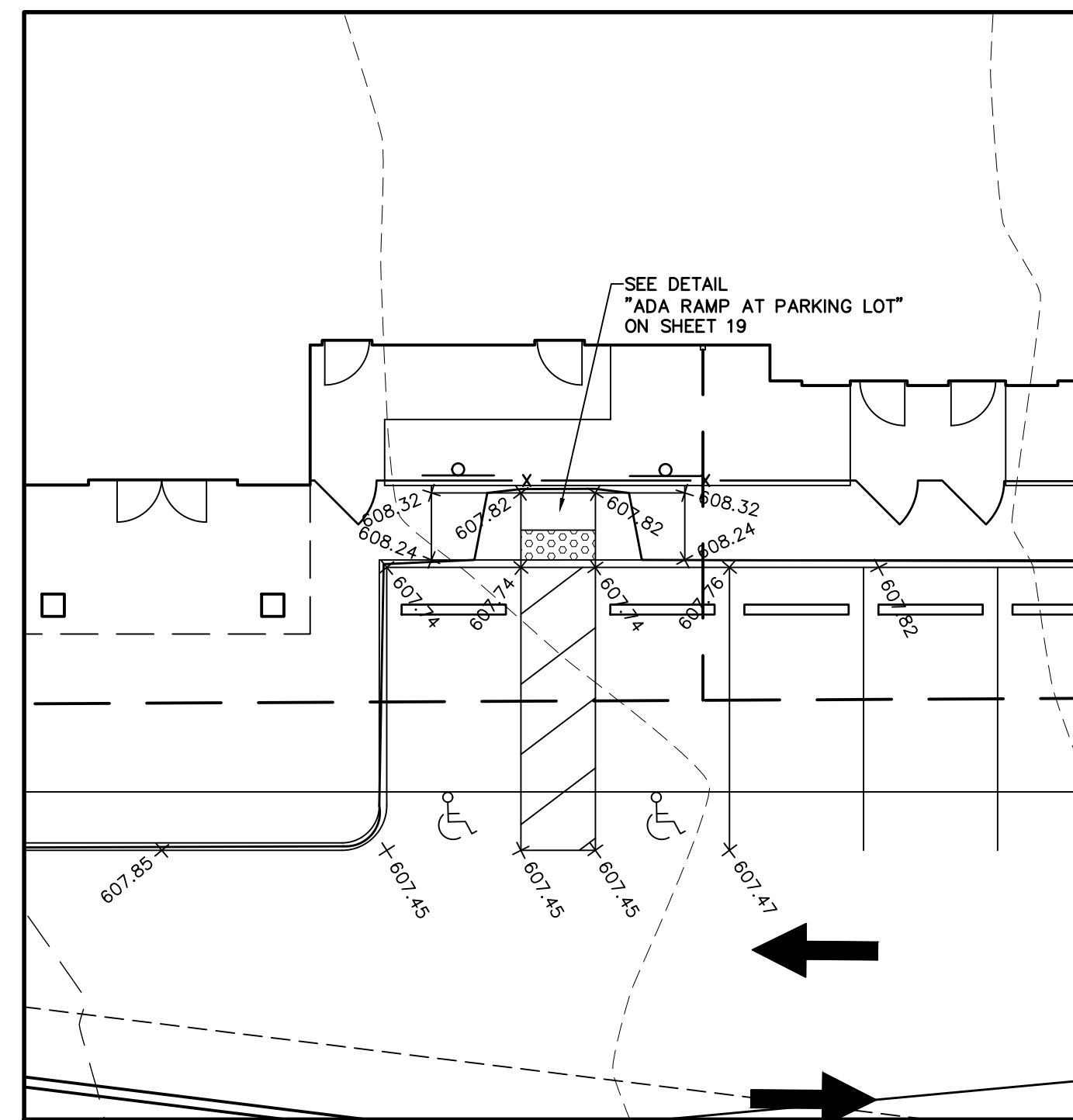

ADA RAMP EAST OF BUILDING ENTRANCE
HORIZONTAL SCALE: 1"=10'

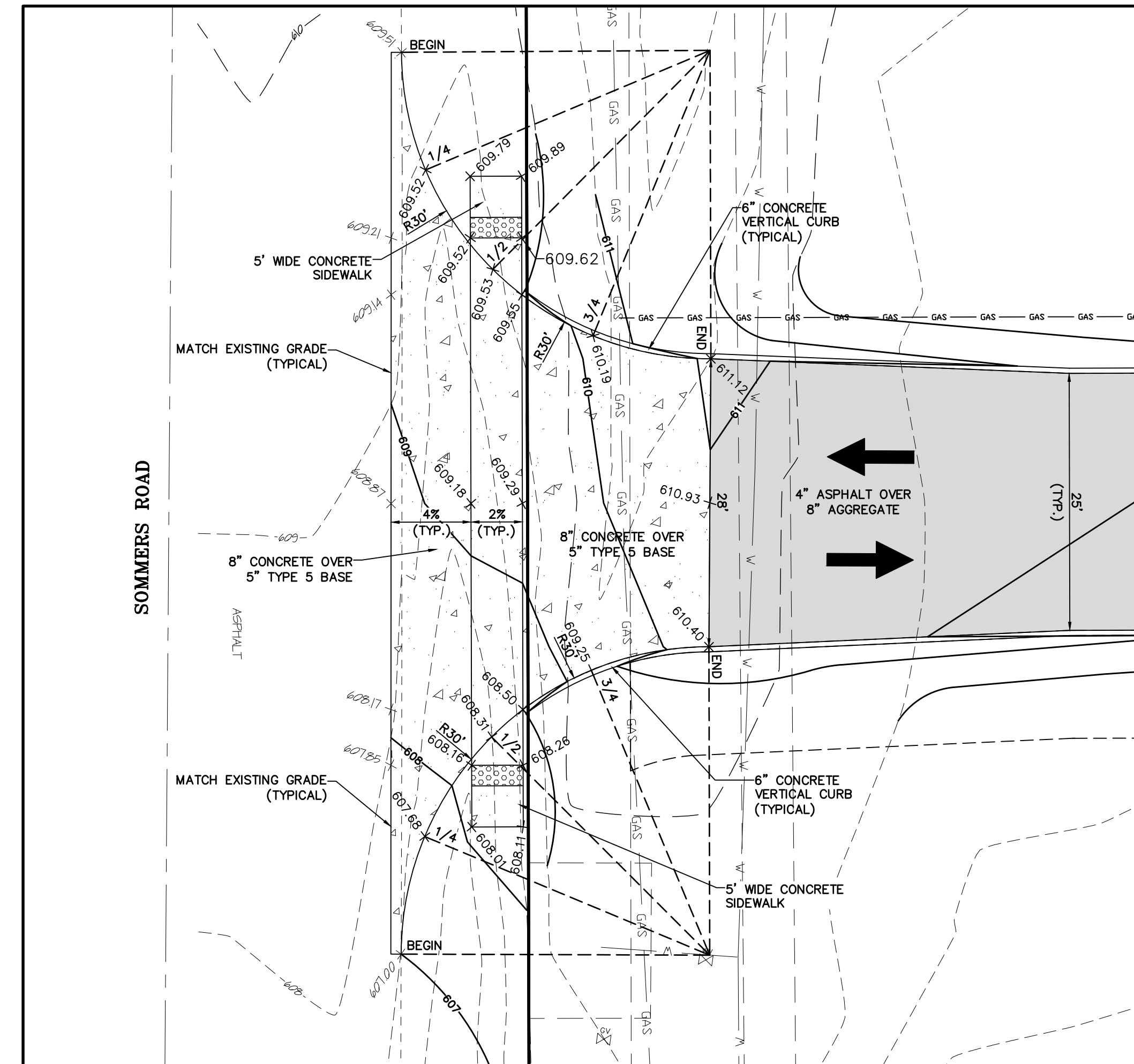

ENTRANCE DETAIL
HORIZONTAL SCALE: 1"=10'
(SEE SHEET 20 FOR ST. CHARLES COUNTY ENTRANCE DETAIL, RAMP DETAIL AND TA-10 LANE CLOSURE)

PROJECT TITLE:
CHILDREN'S LIGHTHOUSE
EARLY LEARNING CENTER
2570 SOMMERS ROAD
OFALLON, MISSOURI 63368

**ENGINEERING
PLANNING
SURVEYING**
221 Point West Blvd.
St. Charles, MO 63301
636-828-6552
FAX 636-828-1718

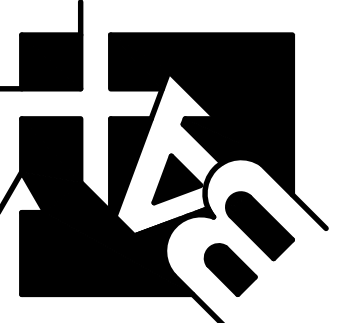

DISCLAIMER OF RESPONSIBILITY
I hereby specify that the documents intended to be authorized by my seal are limited to this sheet, and I hereby disclaim any responsibility for all other Drawings, Specifications, Estimates, Reports or other documents or instruments relating to or intended to be used for any part or parts of the architectural or engineering project or survey.



CLIFFORD L. HEITMANN
CIVIL ENGINEER
E29817
Copyright 2023
Box Engineering Company, Inc.
Authority No. 000655
All Rights Reserved.

REVISIONS

NO.	DATE	DESCRIPTION
11-3-23		city, county, dcsd & psdw2 comments

Developer / Owner:
JAFFRI LLC, ASHLEY FANGMAN
4010 CORKWOOD CT.
COLUMBIA, MO 65203
417-766-8874 - ashleyfangmann@gmail.com

P+Z No. # 23-004744
Approval Date: July 6, 2023

City No. #
Page No. 12 of 21

Box Project # 03-12479E Issue Date: 9/21/2023