

**THIS SHEET IS FOR DRAINAGE PURPOSES ONLY.  
NOT TO BE USED FOR CONSTRUCTION.**

- SANITARY SEWER MANHOLE
- FLARED END SECTION
- CURB/AREA INLET
- GRATED INLET
- ELECTRIC BOX
- TELEPHONE CABLE PEDESTAL
- TELEPHONE BOX
- ELECTRIC METER
- GAS METER
- WATER METER
- MAILBOX
- POWER POLE
- GUY WIRE
- TREE
- BENCHMARK
- UTILITY BOX
- FOUND MONUMENT
- SET MONUMENT
- GRAVEL
- ASPHALT
- CONCRETE
- BURIED ELECTRIC
- OVERHEAD UTILITIES
- BURIED GAS
- BURIED WATER
- BURIED FIBER OPTIC
- BURIED TELEPHONE
- SANITARY SEWER
- FENCE LINE
- BORE HOLE

**PROJECT TITLE:**  
CHILDREN'S LIGHTHOUSE  
EARLY LEARNING CENTER  
2570 SOMMERS ROAD  
O'FALLON, MISSOURI 63368

**ENGINEERING FIRM:**  
JAFRI LLC  
221 Point View Blvd.  
St. Charles, MO 63301  
636-928-5662  
FAX 928-1718

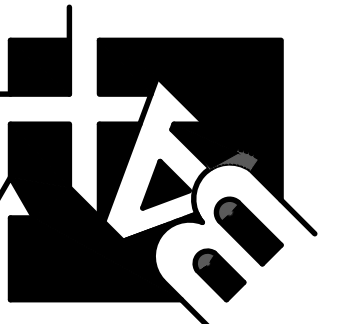

**DISCLAIMER OF RESPONSIBILITY:**  
I hereby certify that the documents intended to be authorized by my seal are limited to this sheet, and I hereby disclaim any responsibility for all other drawings, specifications, estimates, reports or other documents or instruments relating to or intended to be used for any part or parts of the architectural or engineering project or survey.

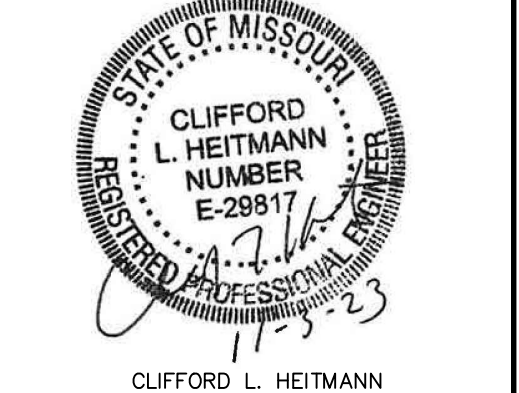

Clifford L. Heitmann  
Civil Engineer  
E29817  
Copyright 2023  
Box Engineering Company, Inc.  
Authority No. 000655  
All Rights Reserved

**REVISIONS**

No.	City, County, DSD & PSD2 Comments
11-3-23	

**Developer / Owner:**  
JAFRI LLC, ASHLEY FANGMAN  
4010 CORKWOOD CT.  
COLUMBIA, MO 65203  
417-766-8874 - ashleyfangmann@gmail.com

**P+Z No.** #23-004744  
**Approval Date:** July 6, 2023  
**City No.** #  
**Page No.** 7 of 21

**PROPOSED DRAINAGE AREA MAP**

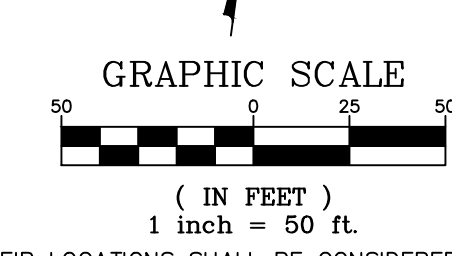
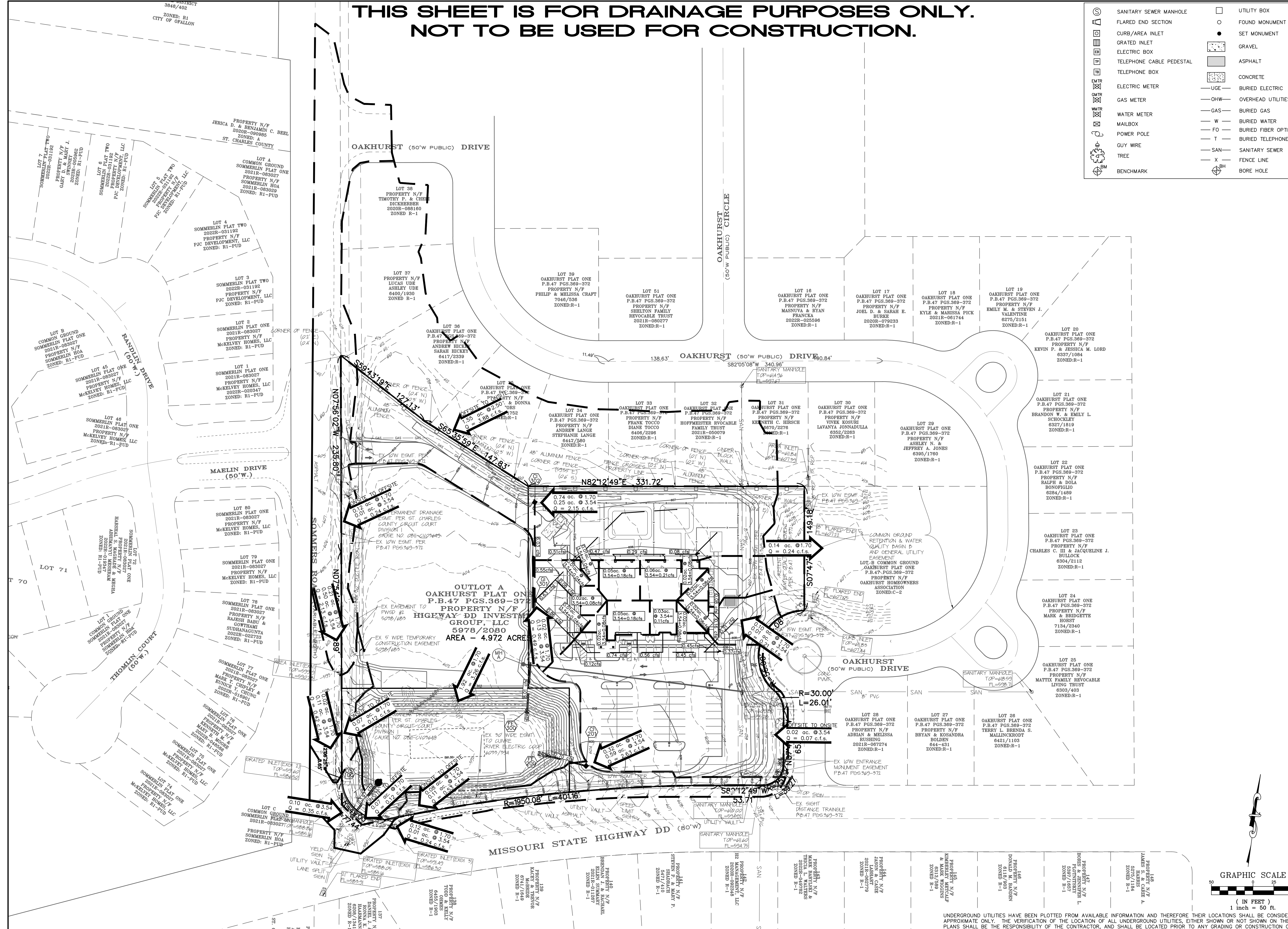

UNDERGROUND UTILITIES HAVE BEEN PLOTTED FROM AVAILABLE INFORMATION AND THEREFORE THEIR LOCATIONS SHALL BE CONSIDERED APPROXIMATE ONLY. THE VERIFICATION OF THE LOCATION OF ALL UNDERGROUND UTILITIES, EITHER SHOWN OR NOT SHOWN ON THESE PLANS SHALL BE THE RESPONSIBILITY OF THE CONTRACTOR, AND SHALL BE LOCATED PRIOR TO ANY GRADING OR CONSTRUCTION OF THE IMPROVEMENTS.