

SECTION "B-B"
SCALE 1" = 1'-0"

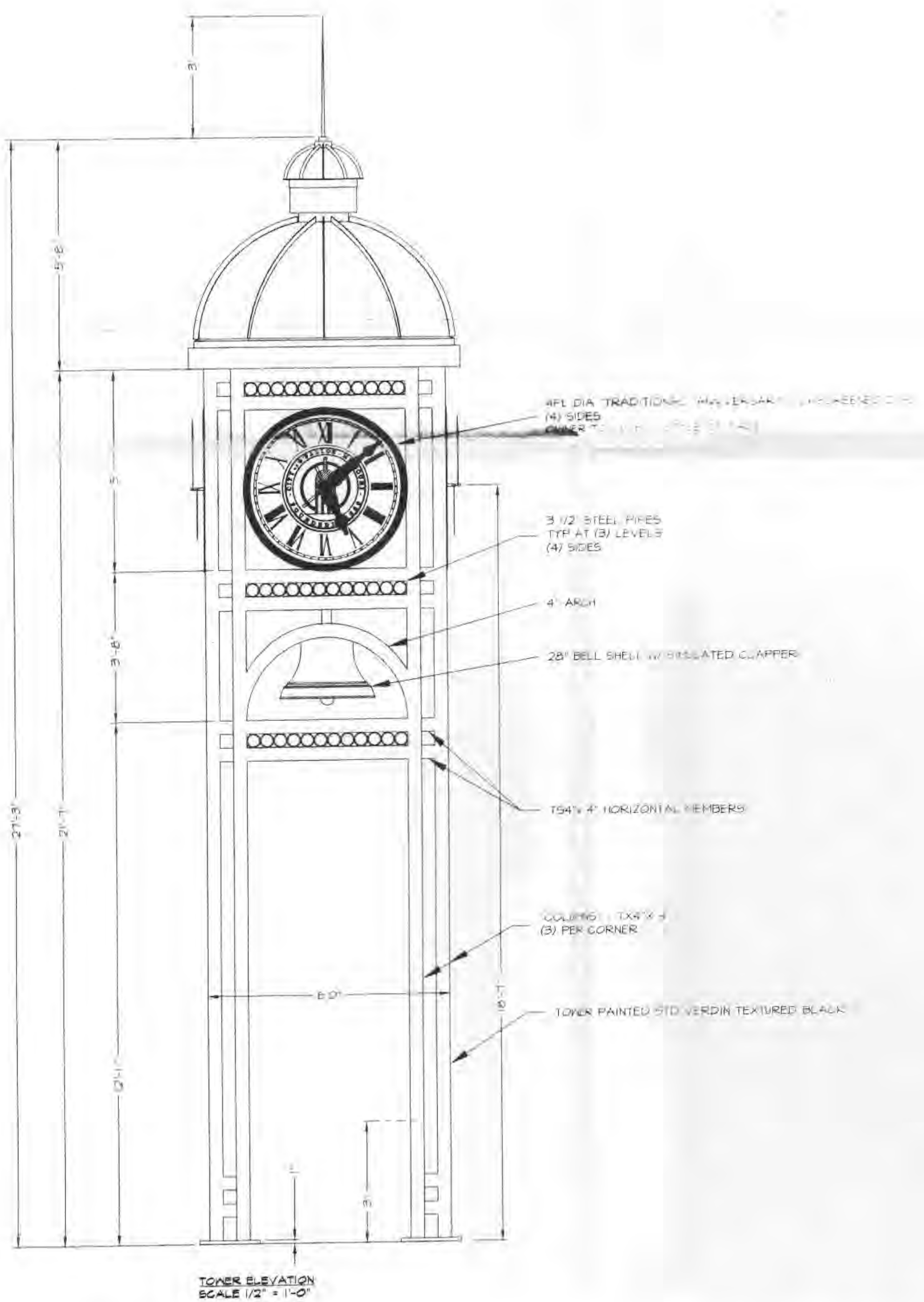

TOWER ELEVATION
SCALE 1/2" = 1'-0"

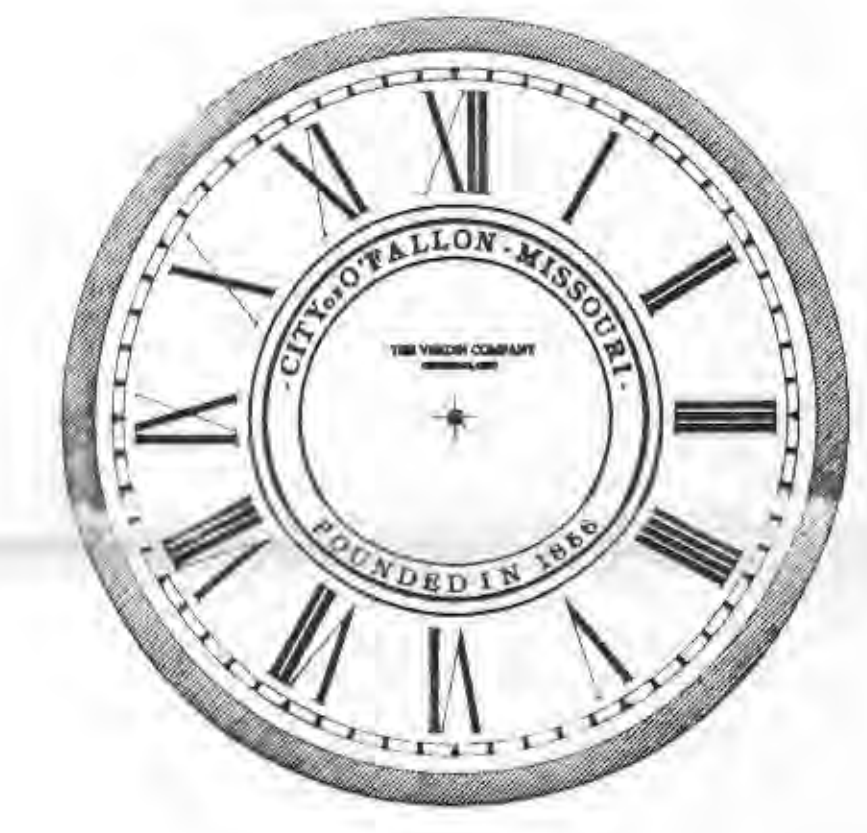

DIAL FACE w/ LETTERING ONLY
LETTERING TO BE BLACK
SCALE 1" = 1'-0"

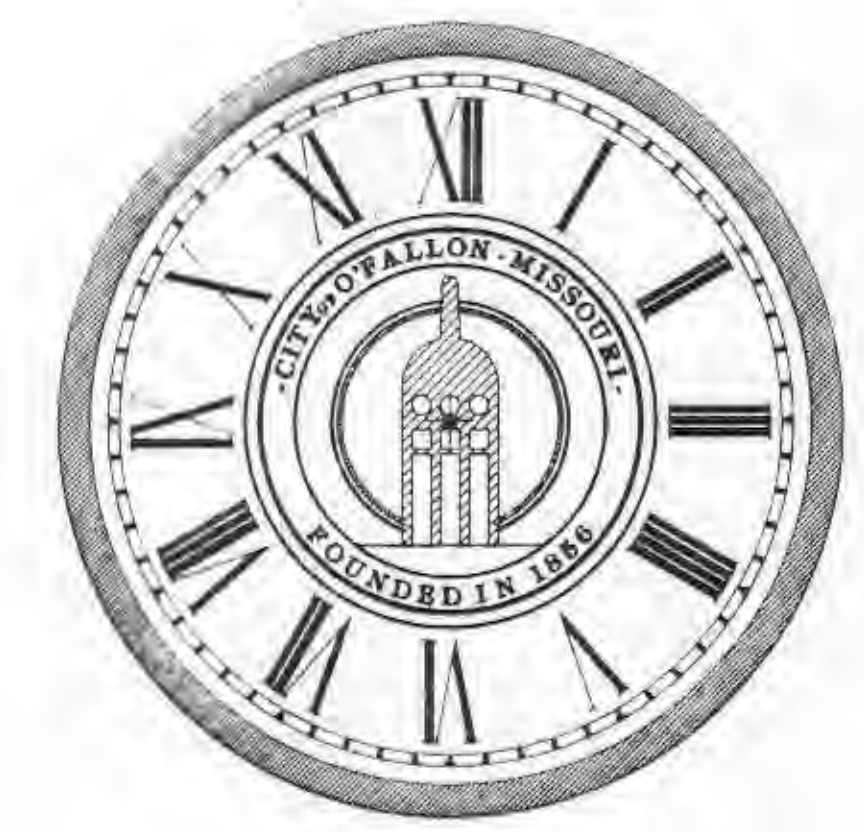

DIAL FACE w/ LETTERING AND LOGO
LETTERING TO BE BLACK
LOGO TO BE GREY
SCALE 1" = 1'-0"

NOTES:
1. ALL ELECTRICAL WIRES, CONDUIT, DISCONNECT AND JUNCTION BOXES BY ELECTRICAL CONTRACTOR.
2. VERIFY THE FOLLOWING BY ARCHITECT/OWNER
(A) ALL COLOR FINISH WITH COLOR SAMPLE AND/OR SPECS.
(B) ALL DIMENSIONS AND ELECTRICAL SERVICE LOCATION.
3. THIS DRAWING IS THE PROPERTY OF THE VERDIN COMPANY AND IS ISSUED TO THE RECIPIENT WITH THE UNDERSTANDING THAT IT SHALL NOT BE COPIED, DUPLICATED, PASSED ON TO UNAUTHORIZED PARTIES, NOR USED FOR ANY PURPOSE OTHER THAN THAT FOR WHICH IT IS SPECIFICALLY FURNISHED, EXCEPT WITH THE VERDIN COMPANY WRITTEN PERMISSION.

<p>VERDIN SINCE 1842</p>	<p>The Verdin Company Corporate Headquarters 444 Reading Road Cincinnati, Ohio 45209 618-841-4010 1-800-848-0488 fax 618-841-1866</p>	<p>Manufacturing Facility 8021 Eastern Avenue Cincinnati, Ohio 45208 618-221-6785</p>	<p>Bell & Carillon Division Clock Division Maryland China Division Design China Division</p>
	<p>CITY OF FALLON OF FALLON, ILLINOIS</p>		
<p>MILLENNIUM CLOCK TOWER w/ DOME ANNIVERSARY DIAL AND BELL SHELL</p>			
<p>SCALE: AS NOTED DATE: JUN 24 '99</p>	<p>DRAWN BY: DR REVISED:</p>	<p>DRAWING NUMBER: 39 TWR/2 D (B5)</p>	

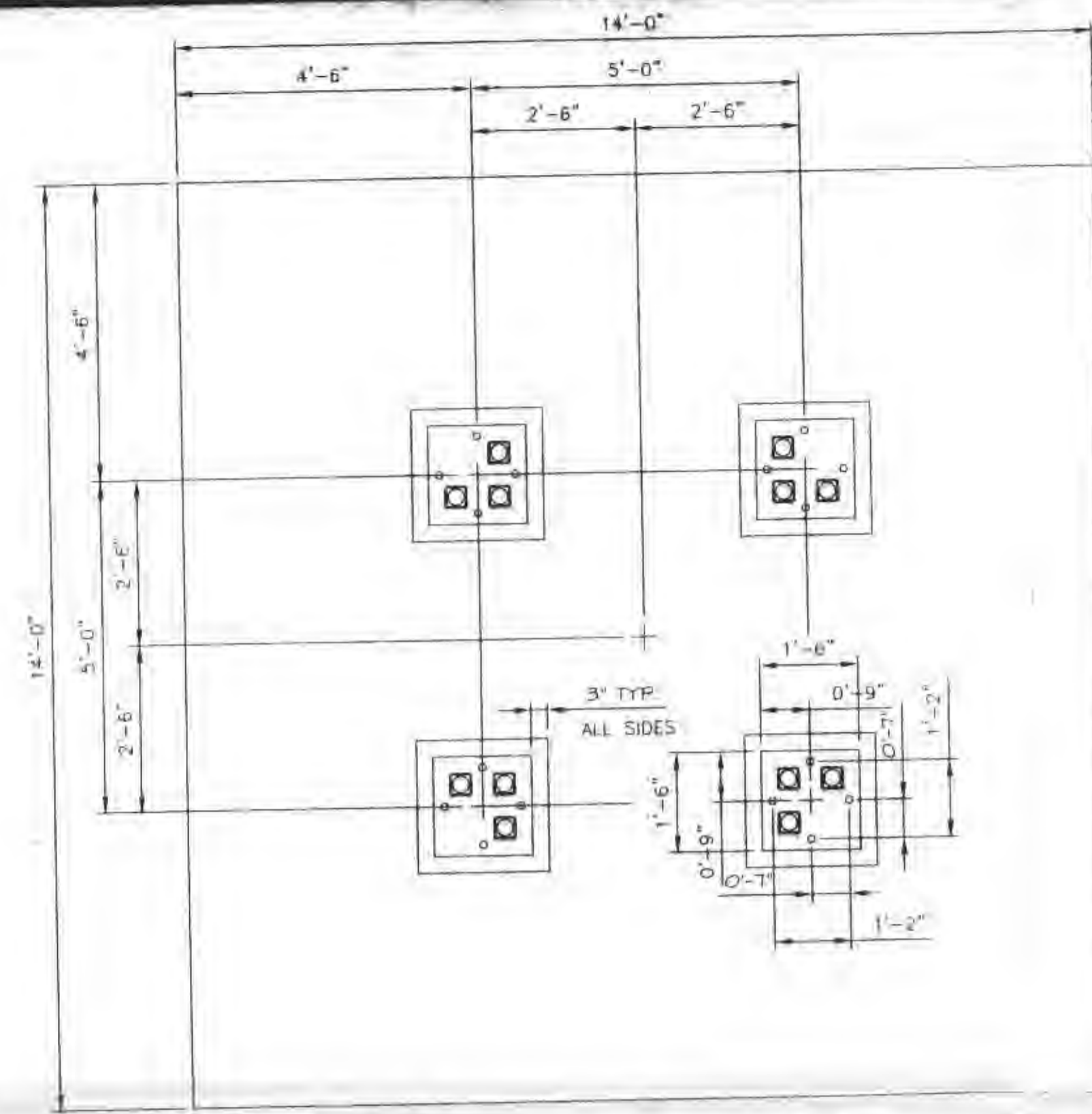

PLAN-FOOTING & TOWER BASE
1" = 1' 0"

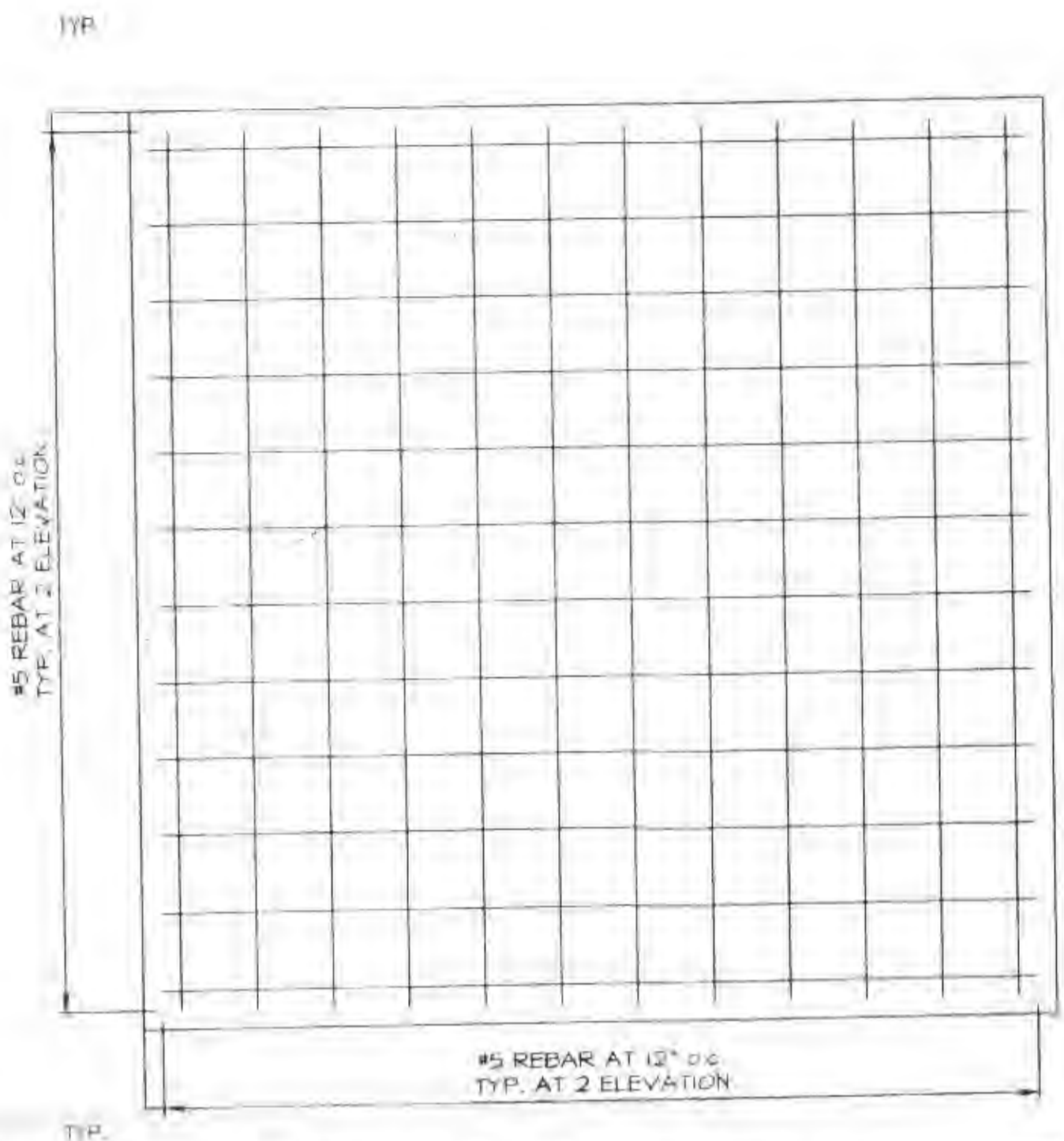

PLAN-FOOTING REINFORCEMENT
1" = 1' 0"

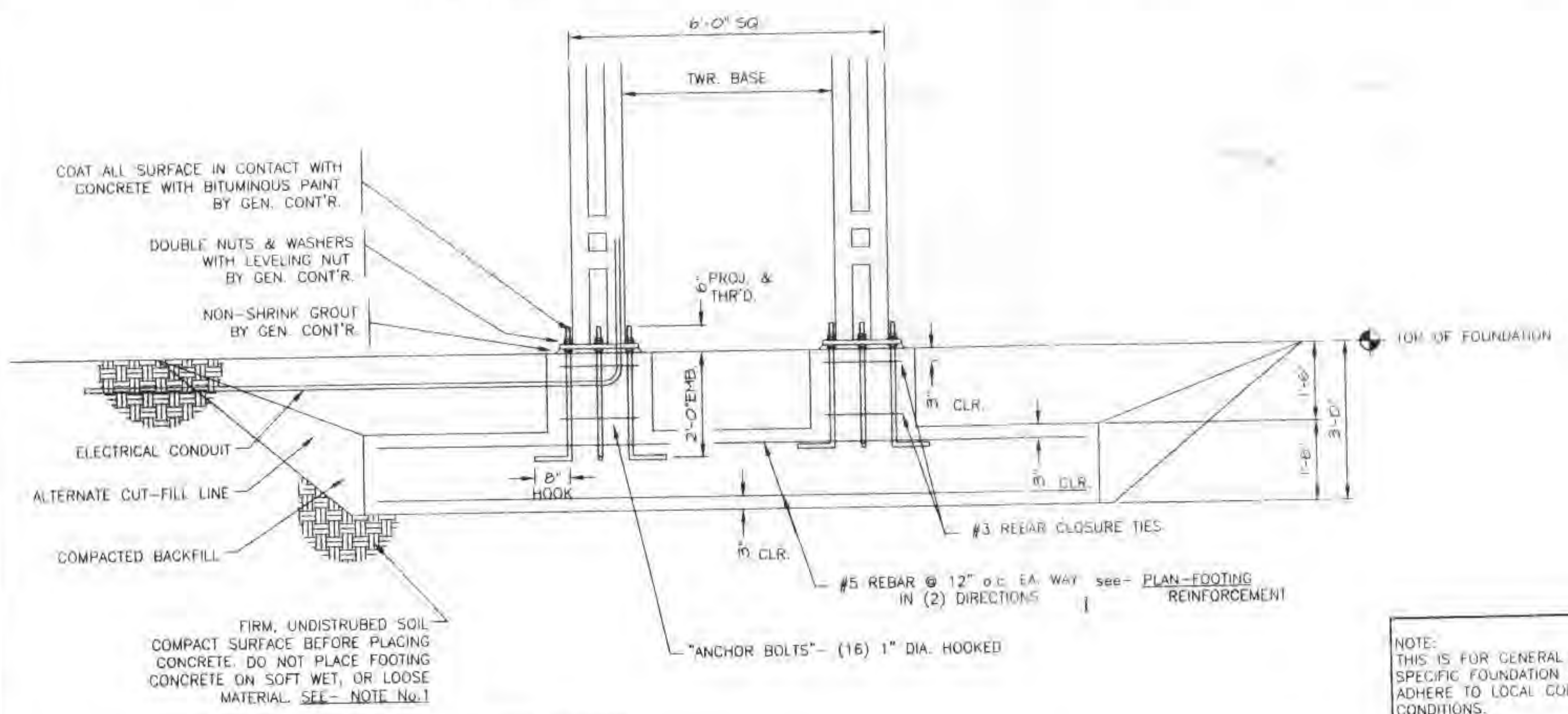

SECTIONAL ELEVATION
1/2" = 1' 0"

- NOTES & DESIGN DATA
1. SOIL BEARING LOAD, ACTUAL 680 P.S.F. TOWER SUPPLIER ASSUMES NO RESPONSIBILITY FOR ADEQUACY OF SOIL CONDITION OR FOUNDATION INSTALLATION.
 2. CONCRETE STRENGTH 3000 P.S.I. AT 28 DAYS
 3. REINFORCING STEEL ASTM A615 GRADE 60.
 4. ANCHOR BOLTS ASTM A307 OR A36.
 5. ANCHOR BOLTS PER DRAWING.
 6. TOWER DESIGN WIND LOAD IS IN ACCORDANCE WITH OBBC / (1993) 1611.

VERDIN
SINCE 1842

THE VERDIN COMPANY
CORPORATE HEADQUARTERS
444 READING ROAD
CINCINNATI, OHIO 45202
513-241-4010
1-800-543-0468
FAX 513-241-1850

MANUFACTURING FACILITY
2021 EASTERN AVENUE
CINCINNATI, OHIO 45202
FAX 513-221-8726

NOTE:
THIS IS FOR GENERAL DESIGN ONLY
SPECIFIC FOUNDATION DETAILS MUST
ADHERE TO LOCAL CODES AND SITE
CONDITIONS.

GENERAL FOUNDATION DETAIL FOR SPECIAL MILLENNIUM TOWER WITH 6 FL. SQ. BASE			
SCALE:	NOTED	DRAWN BY:	DR
DATE:	JUN. 25 '99	REVISED:	
		DRAWING NUMBER:	99 FOND / C 274

NOTES:

IT IS SUGGESTED THAT EACH SPEAKER BRACKET OR FRAME SHOULD BE GROUNDED TO CONVENIENT SOURCE IN TOWER. WATER PIPE, CONDUIT, LIGHTING ARRESTER OR STRUCTURAL STEEL TIED IN TO THE BUILDING STRUCTURE MAKE A SUITABLE SOURCE FOR A GOOD "EARTH GROUND".

DO NOT RELY ON THE GROUNDED SPEAKER WIRE!

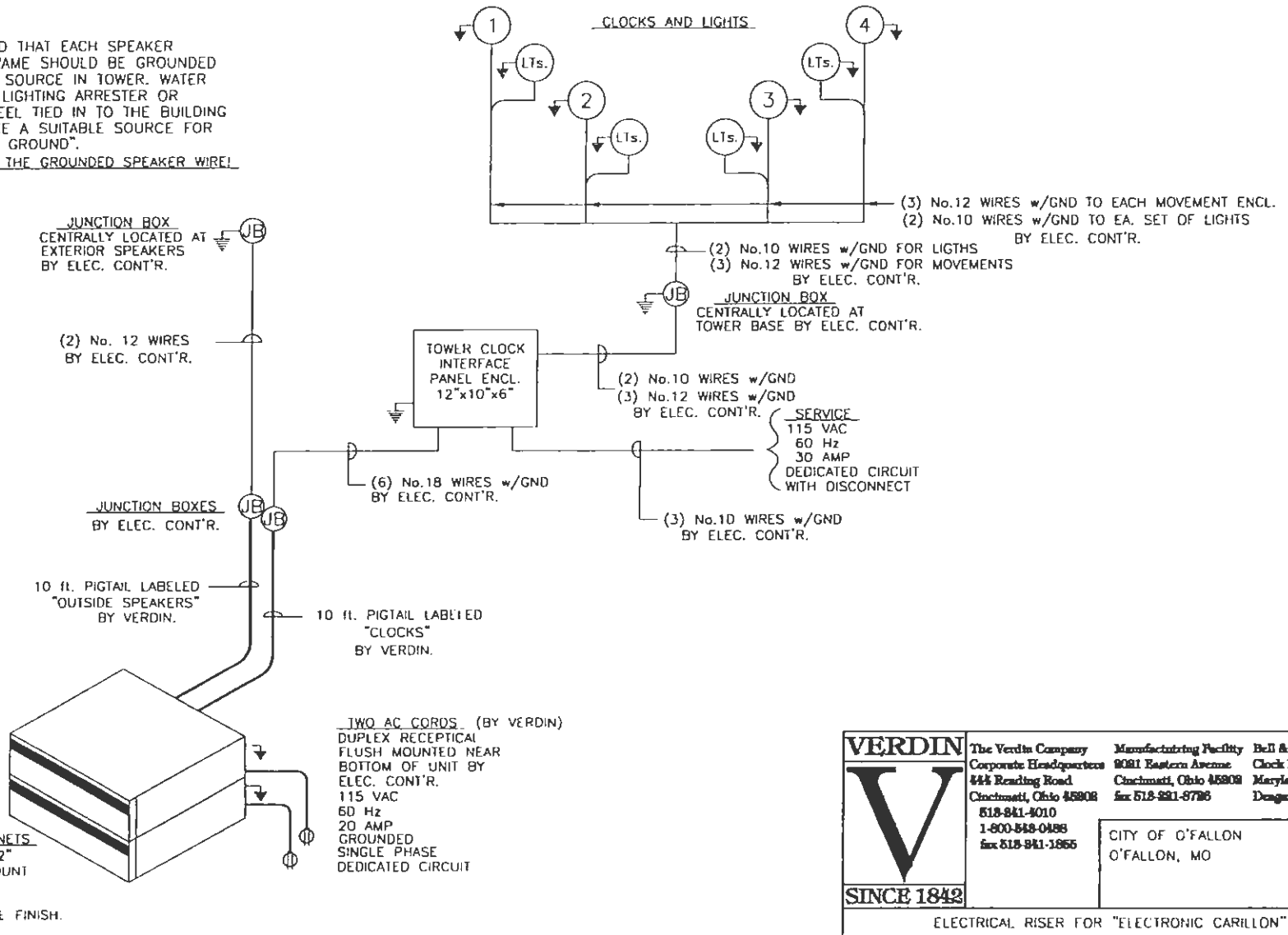

The Verdin Company Corporate Headquarters 444 Reading Road Cincinnati, Ohio 45208 518-841-4010 1-800-548-0488 fax 518-841-1866	Manufacturing Facility 9081 Eastern Avenue Cincinnati, Ohio 45208 fax 518-921-8706	Bell & Carillon Division Clock Division Maryland Chrome Division Design Chrome Division
--	---	--

CITY OF O'FALLON
O'FALLON, MO

ELECTRICAL RISER FOR "ELECTRONIC CARILLON"
TOWER CLOCKS WITH LIGHTS AND EXTERIOR SPEAKERS

SCALE: NONE	DRAWN BY: CWB	DRAWING NUMBER: 99 ELEC/ B 2779
DATE: JULY 1, '99	REVISED:	

INVITATION TO BID

GENERAL CONSTRUCTION WORK

MILLENNIUM CLOCK TOWER – O'FALLON MUNICIPAL CENTRE

CITY OF O'FALLON, MISSOURI

Sealed bids addressed to:

City of O'Fallon, Missouri
ATTN: MILLENNIUM CLOCK TOWER
100 N. Main Street
O'Fallon, Missouri 63366

will be received at the O'Fallon City Hall, 100 N. Main Street, O'Fallon, Missouri until 2:00 P.M. local time on October 8, 1999. At said time and promptly thereafter, all proposals received will be publicly opened and read aloud.

The bid submitted shall include the following information with a contract price for each individual item detailed below:

1. Reinforced Portland cement concrete foundation for clock tower exactly per drawing 99 FOND/C 274.
2. All hoisting of the assembled Verdin Company clock tower. The tower dimensions are shown on drawing 99 TWR/D 1851. The Verdin Company must be present for the hoisting operation. The delivery of the tower is currently scheduled for early December.
3. Electrical wiring of clock tower as shown on drawing 99 ELEC/B 2779. Electric will have to be coordinated with Verdin Company and City of O'Fallon representatives.

The wage rates applicable to this project have been determined as required by law and are set forth in the detailed specifications. All methods, procedures, equipment, and workmanship used for the completion of this project must be in accordance with the attached Contract Documents.

The City of O'Fallon, Missouri hereby notifies all bidders that it will affirmatively ensure that in any contract entered into pursuant to this advertisement, minority business enterprises will be afforded full opportunity to submit bids in response to this invitation and will not be discriminated against on the grounds of race, color, religion, creed, sex, age, ancestry, or national origin in consideration for an award.

The Contract shall be awarded on the basis of the total contract price which shall include the cost of the construction of the all the items of work located on the bid form below.

Item No.	Item Description	Unit	Total
1.	All work associated with Reinforced Portland Cement concrete foundation for clock tower per drawing 99 FOND/C 274.	Lump Sum	_____
2.	All work associated with hoisting of the assembled Verdin Company clock tower. The tower dimensions are shown on drawing 99 TWR/D 1851.	Lump Sum	_____
3.	All work associated with electrical wiring of the clock tower as shown on drawing 99 ELEC/B 2779. Electric will have to be coordinated with Verdin Company and City of O'Fallon.	Lump Sum	_____

TOTAL BASE BID \$ _____

FOR THE SUM OF: _____ DOLLARS

GENERAL SPECIFICATIONS

SECTION 1000 - SUMMARY OF WORK

1001 GENERAL DESCRIPTION OF WORK:

1. The following items of work are included in the project:

- Reinforced Portland cement concrete foundation
- Hoisting of the assembled tower onto foundation
- Electrical wiring

1002 PREVAILING WAGE LAWS:

A. State of Missouri: On projects involving Public Works or Public Funds, it is the statutory policy of the State of Missouri that " a wage of not less than the prevailing hourly rate of wages for work of a similar character in the locality in which the work is performed, shall be paid to all workmen employed by or on behalf of any public body, engaged in Public Works, exclusive of maintenance work." In compliance with Missouri State Law, the following stipulations are made a part of this contract:

1. The schedule of occupational classifications and minimum hourly wage rates applicable to this project are to be attached and made a part of the Contract Documents.
2. The general prevailing rate for legal holidays and overtime work, as determined by the Industrial Commission, and as attached herein, shall be paid all workmen.
3. The Contractor shall forfeit as a penalty to the state, county, city, town, district, or other political subdivision on whose behalf the contract is made or awarded \$10.00 for each workman employed, for each calendar day, or portion thereof, such workman is paid less than the said stipulated rates for any work done under this contract, by him or by any subcontractor under him. Section 290.250, RSMo.
4. All bonds furnished by this Contractor shall include such provisions as will guarantee the faithful performance of the prevailing hourly wage clause as provided by this Contract.

5. A clearly legible statement of all prevailing hourly wage rates to be paid all workmen employed in order to execute this Contract and employed on this project shall be kept posted in a prominent and easily accessible place at the site thereof by each contractor and subcontractor engaged in this project under the Prevailing Wage Law Section 290.210 through 290.340 as amended R.S. No. 1994, effective October 13, 1994; and each notice shall remain posted during the full time that any such workmen shall be employed on the project.

6. Upon completion of construction and before final payment can be made from this project, the Contractor shall file an "Affadavit of Compliance with the Prevailing Wage Law" as attached herein. No payment can be made unless and until this affidavit is filed in proper order.

END OF SECTION 1000