LEGEND

DESCRIPTION	EXISTING	NEW
SPOT ELEVATIONS		500.00
MATCH EXISTING (ME)		500.00ME
BOTTOM OF CURB (BC)		500.00BC
TOP OF CURB (TC)		500.00TC
TOP OF WALL (TW)		500.00TW
BOTTOM OF WALL (BW)		498.00BW

GRADING AND PERMANENT BMP PLAN NOTES:

1. SEE GENERAL NOTES ON SHEET C1-01 AND O'FALLON CITY NOTES ON SHEET C4-05 FOR ADDITIONAL INFORMATION.
2. UNDERGROUND UTILITIES HAVE BEEN PLOTTED FROM AVAILABLE INFORMATION AND THEREFORE THEIR LOCATIONS MUST BE CONSIDERED APPROXIMATE ONLY. THE VERIFICATION OF THE LOCATION OF ALL UNDERGROUND UTILITIES, EITHER SHOWN OR NOT SHOWN ON THESE PLANS SHALL BE THE RESPONSIBILITY OF THE CONTRACTOR, AND SHALL BE LOCATED PRIOR TO GRADING OR CONSTRUCTION OF IMPROVEMENTS.
3. FOR LEGEND, SEE SHEET C1-01 OVERALL CIVIL SITE PLAN.
4. WITH THE EXCEPTION OF UNDERGROUND UTILITIES, ITEMS TO BE REMOVED OR ABANDONED ARE NOT SHOWN ON THIS SHEET. FOR REMOVALS, SEE SHEET C0-02.
5. ALL DIMENSIONS AND RADII SHOWN ARE TO FACE OF CURB.

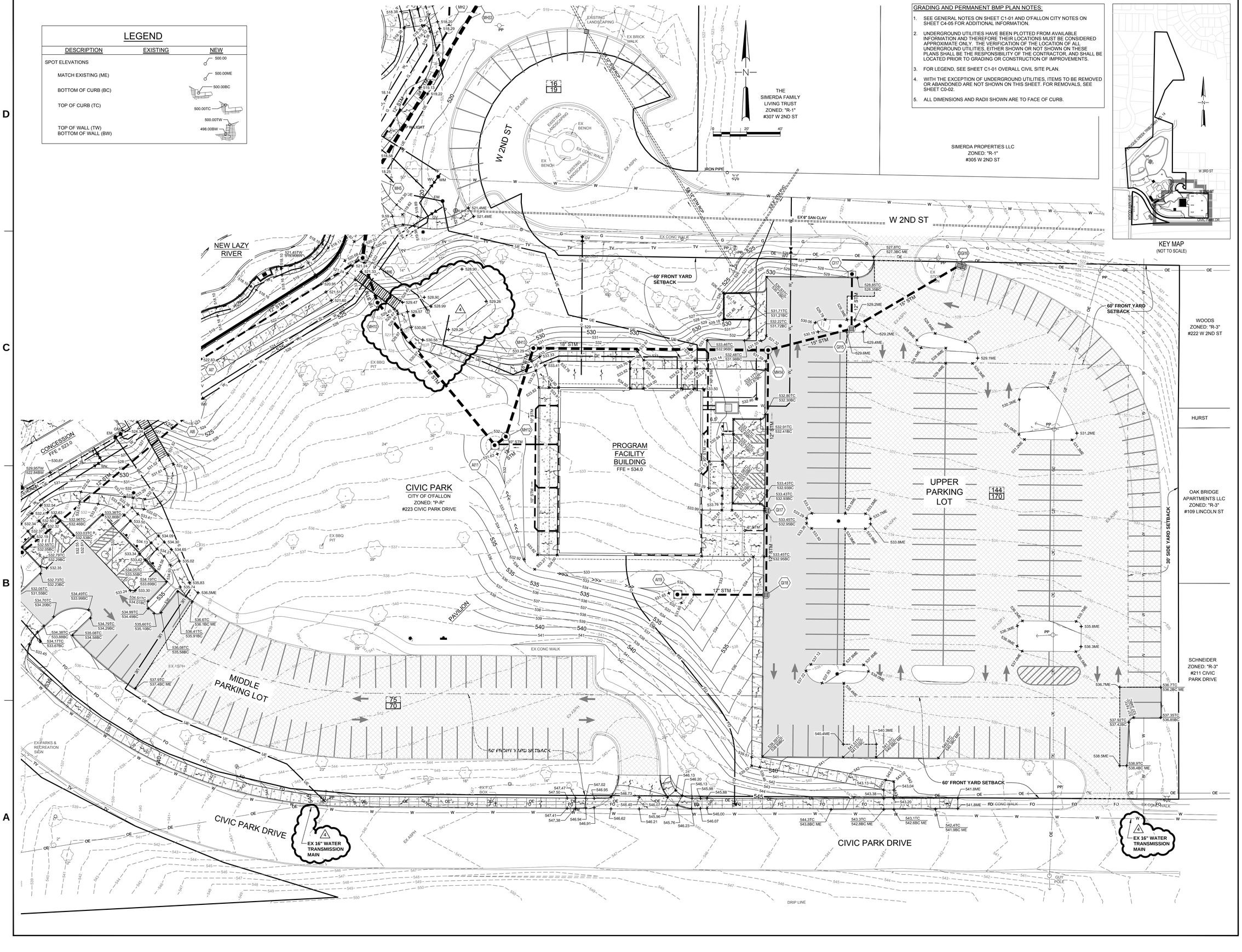

KEY MAP
(NOT TO SCALE)

sfs architecture
2100 Central St. Suite 31 Kansas City, MO 64108
(o) 816.474.1397 (f) 816.421.6024 www.sfsarch.com

KdG
Kuhlmann design Group, Inc.
66 Progress Parkway • St. Louis, Missouri 63043
t: 314.434.8898 • f: 314.434.8280 • kdginc.com

STATE OF MISSOURI
ANTHONY JAMES GIRONDO III
PE-2007001067
PROFESSIONAL ENGINEER
9/24/17

CIVIC PARK IMPROVEMENTS

O'Fallon Parks and Rec
Civic Park, O'Fallon, Missouri

MARK	DATE	DESCRIPTION
1	9/14/2017	ASI #1 - CITY COMMENTS

SFS PROJECT NO: 16962
ISSUED FOR: CONSTRUCTION DOCUMENTS
ISSUE DATE: 07/27/2017
© 2017 SFS ARCHITECTURE

CIVIL GRADING AND PERMANENT BMP PLAN

C2-03

K:\OFALLON MO\MO\160194 SFS OFALLON CIVIC PARK\08 CADD\07 CIVIL\SHEETS\941_C2-02 - C2-05 - CIVIL GRADING AND PERMANENT BMP PLAN.DWG

© 2017 10:12:52 AM