

**CUL-DE-SAC
COBBLE ROAD**

SCALE: 1"=20'

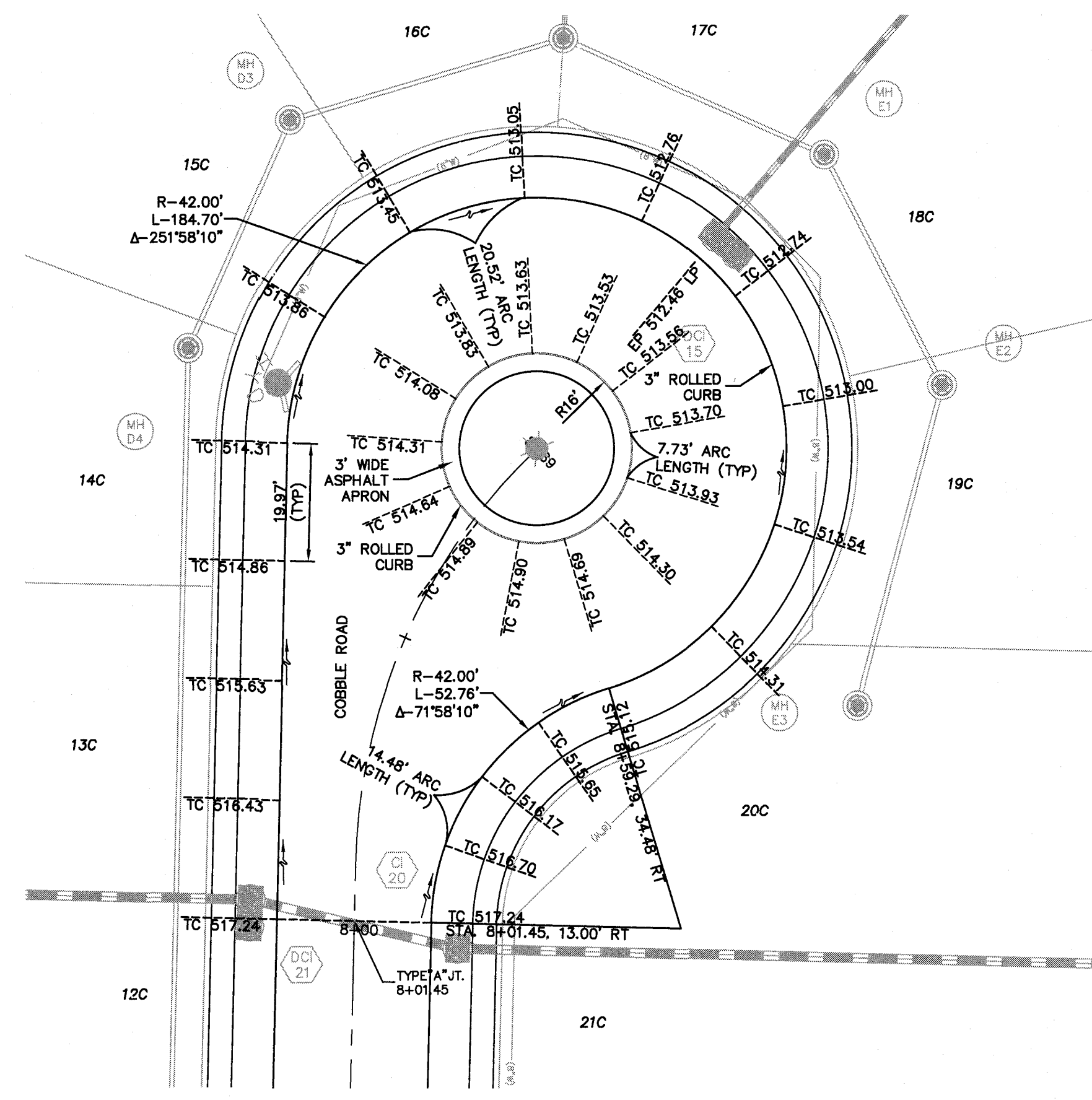

**CUL-DE-SAC
COBBLE ROAD**

SCALE: 1"=20'

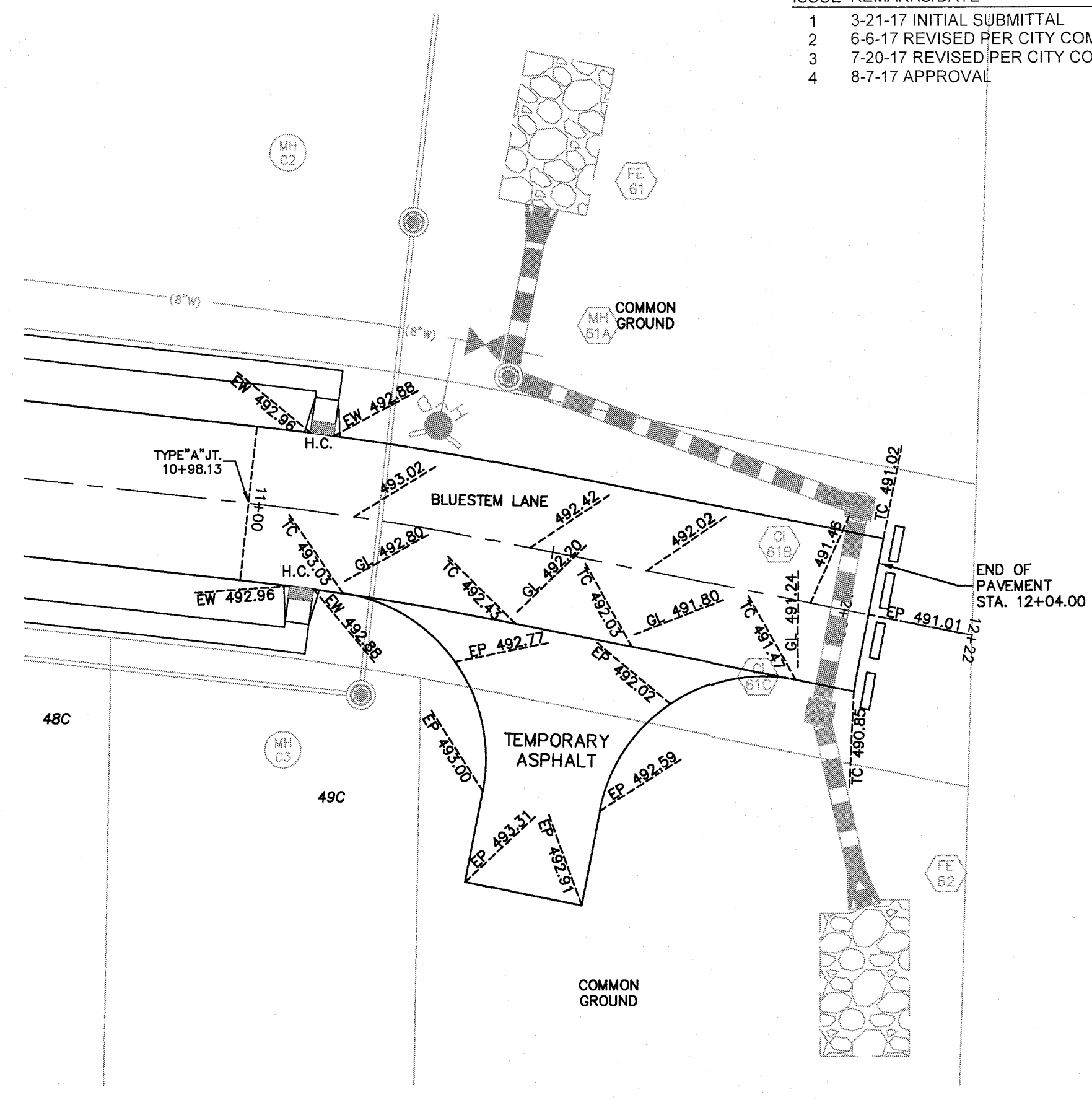

**TEMPORARY TURN AROUND
BLUESTEM LANE**

SCALE: 1"=20'

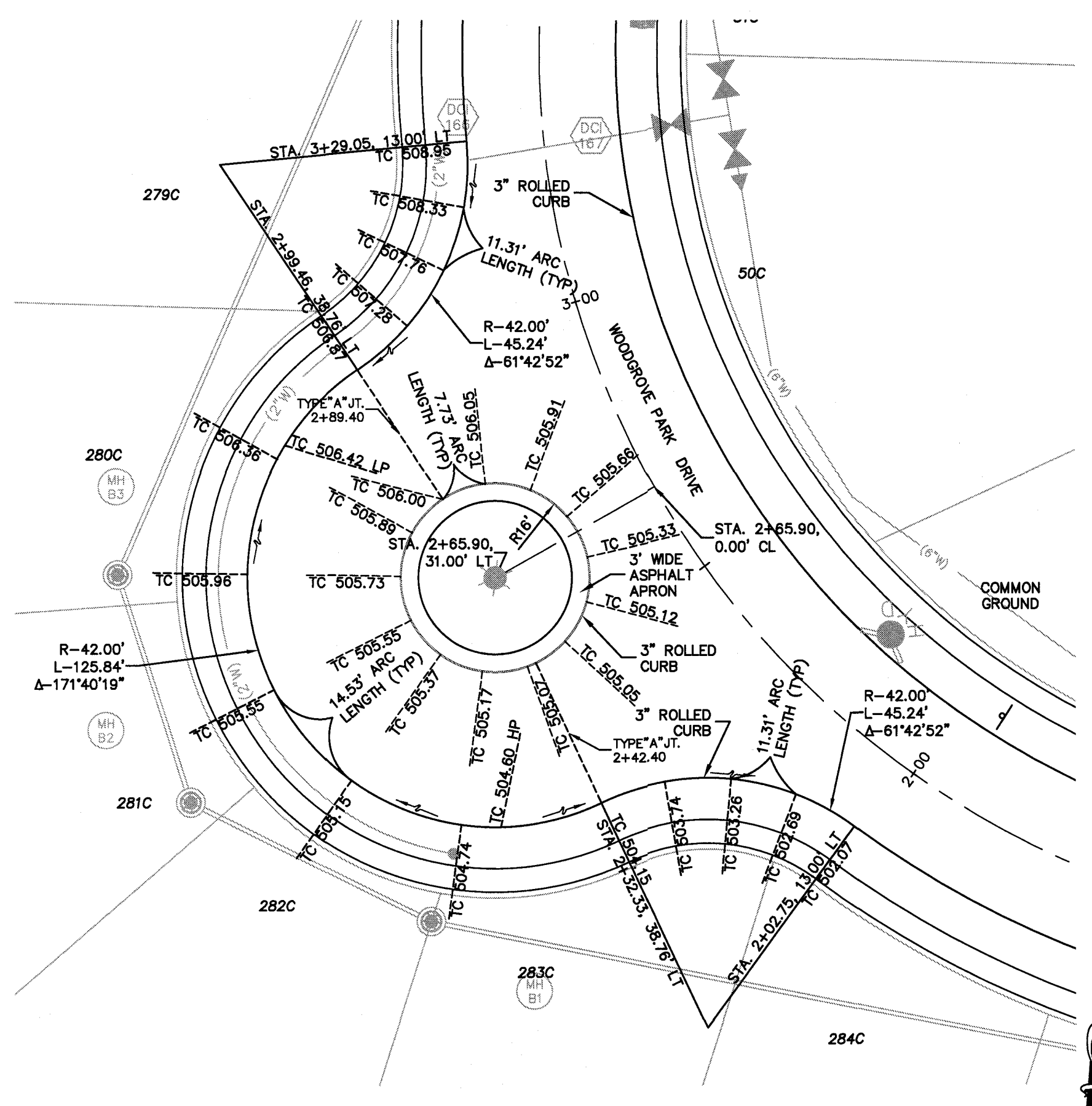

WOODGROVE PARK DRIVE

SCALE: 1"=20'

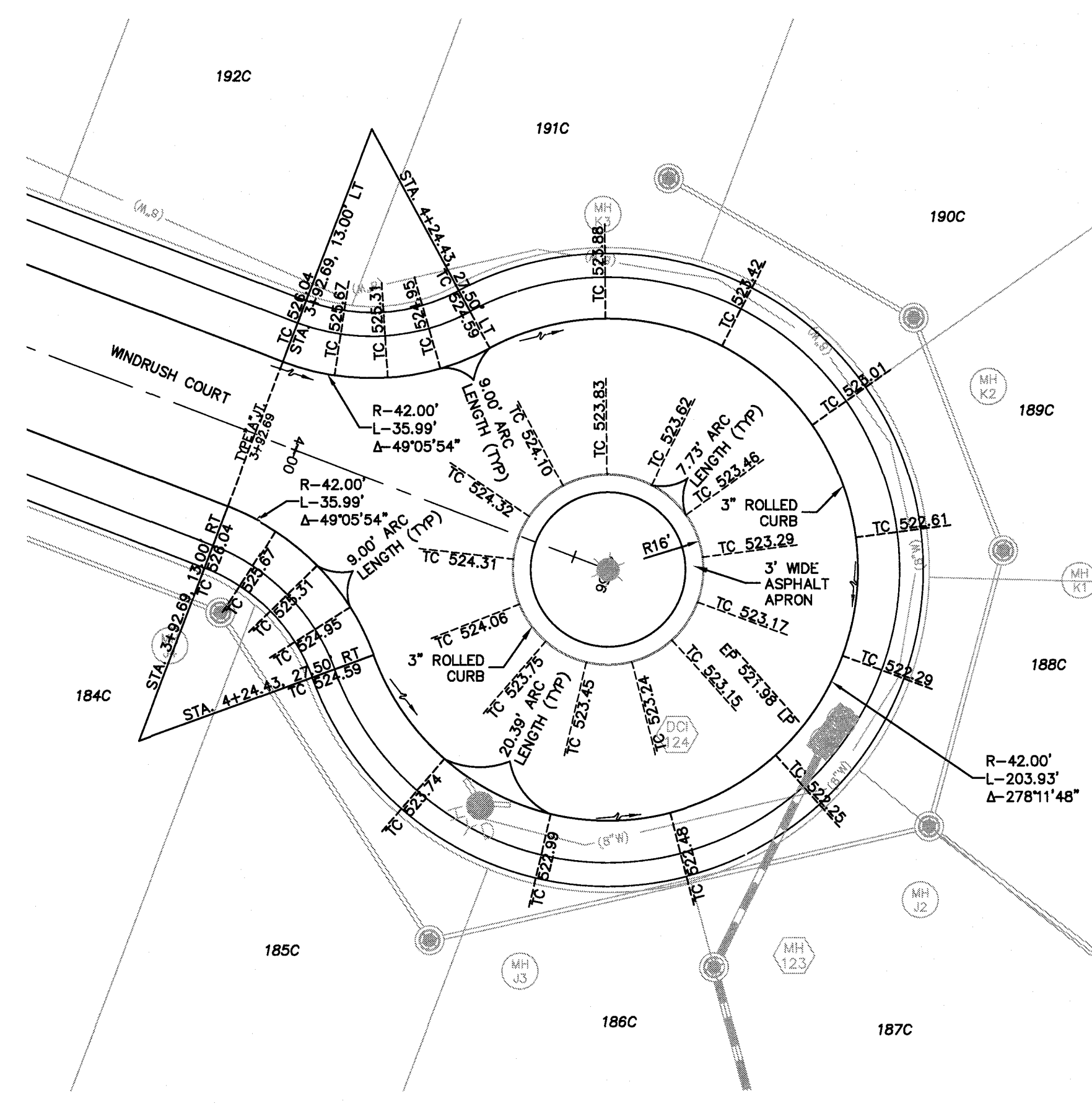

**CUL-DE-SAC
WINDRUSH COURT**

SCALE: 1"=20'

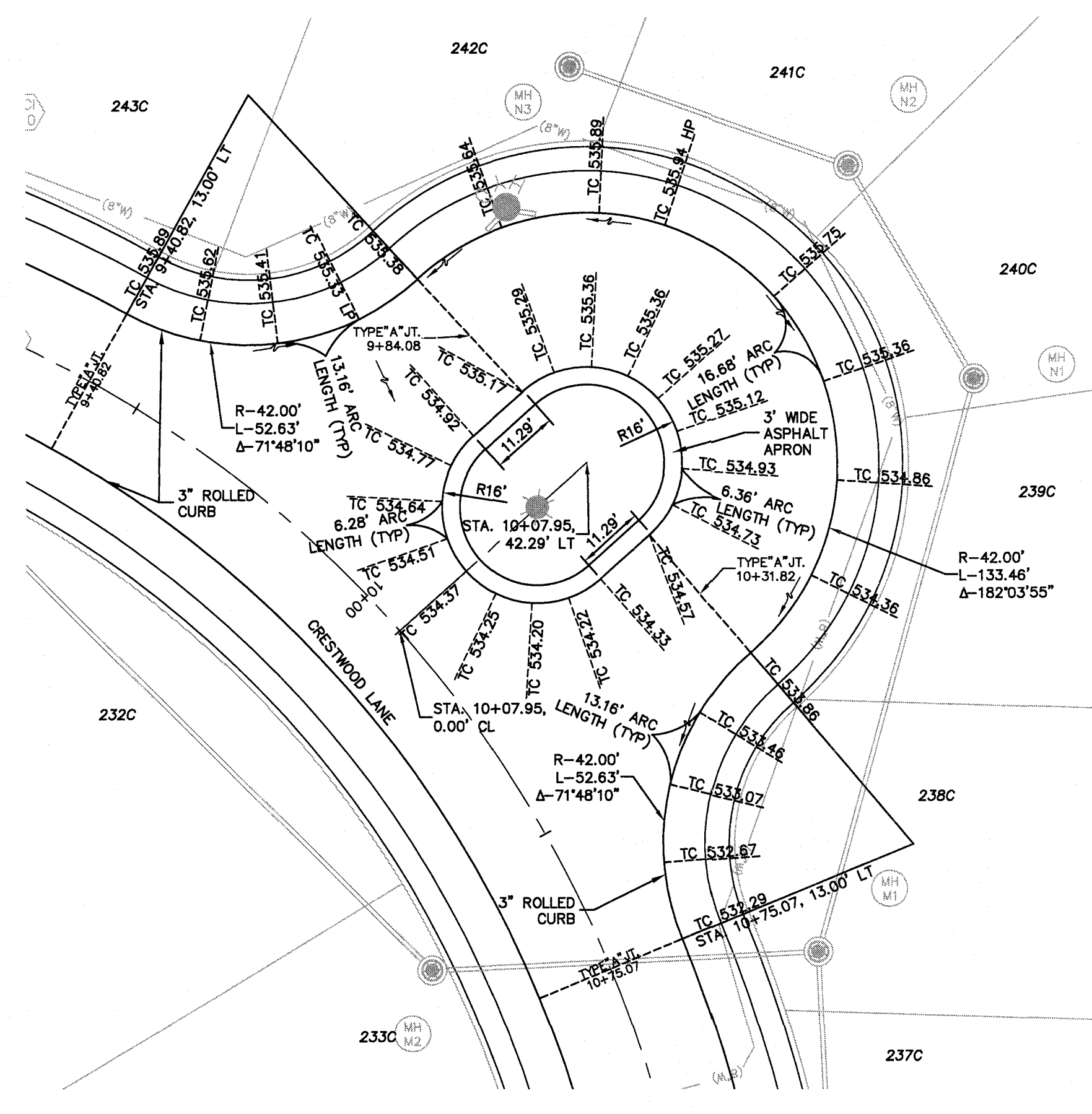

**CUL-DE-SAC
CRESTWOOD LANE**

SCALE: 1"=20'

ISSUE REMARKS/DATE	
1	3-21-17 INITIAL SUBMITTAL
2	6-9-17 REVISED PER CITY COMMENTS
3	7-20-17 REVISED PER CITY COMMENTS
4	8-7-17 APPROVAL

PROJECT TITLE

**COBBLESTONE
CROSSING**
OF FALLON, MISSOURI

THE STERLING CO.
ENGINEERS & SURVEYORS

5065 New Baumgartner Road
Falls Church, VA 22041
Ph 314-487-0440 Fax 314-487-8944
www.sterling-eng.sur.com
Corporate Certificate of Authority #A001348

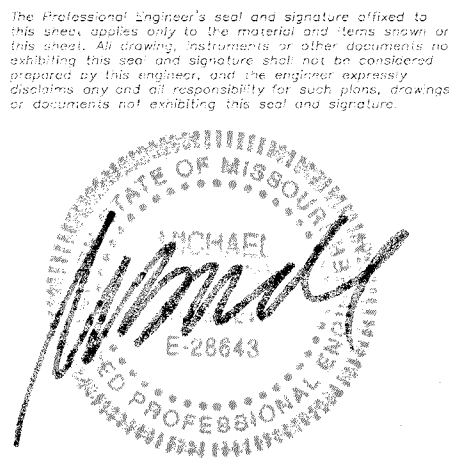

Date: 8/7/2017
Michael G. Boerding
License No. MO E-28643
Civil Engineer

McBRIDE HYLAND GREEN, LLC
16091 SWINGLEY RIDGE ROAD, SUITE 300
CHESTERFIELD, MISSOURI 63017
Ph 636-537-2000
Fax 636-537-2546
www.mcbridehomes.com

ENTRANCE / WARPING DETAILS

P+Z No. 29-16.01
City No.
Date: Aug. 7, 2017
Job No. 16-08-239

Page No.
12.2

IMP