

**EXISTING CONNECTION
WOODGROVE PARK DRIVE**

SCALE: 1"=20'

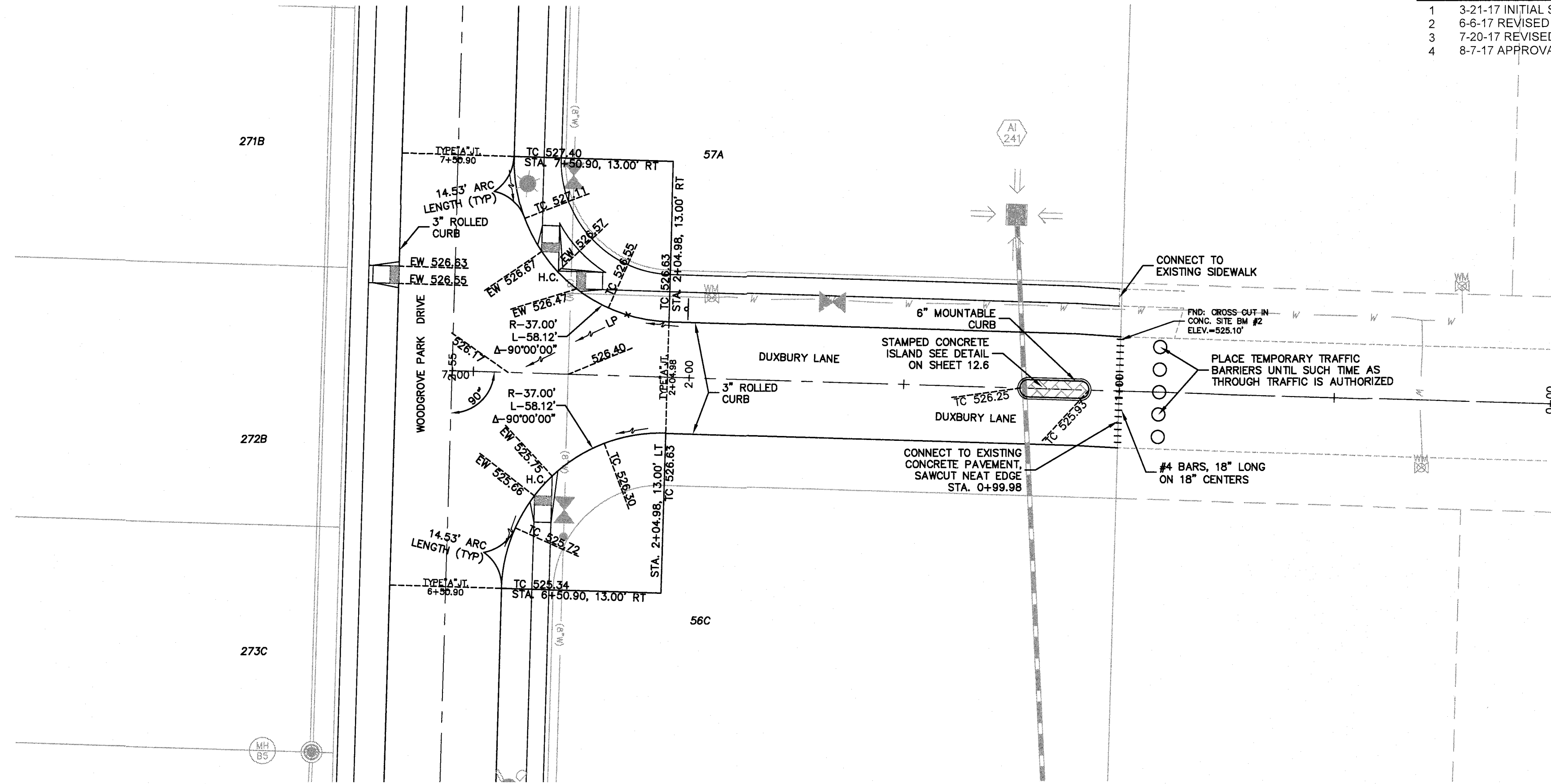

**WOODGROVE PARK DRIVE & DUXBURY
LANE EXISTING CONNECTION**

SCALE: 1"=20'

ISSUE	REMARKS/DATE
1	3-21-17 INITIAL SUBMITTAL
2	6-6-17 REVISED PER CITY COMMENTS
3	7-20-17 REVISED PER CITY COMMENTS
4	8-7-17 APPROVAL

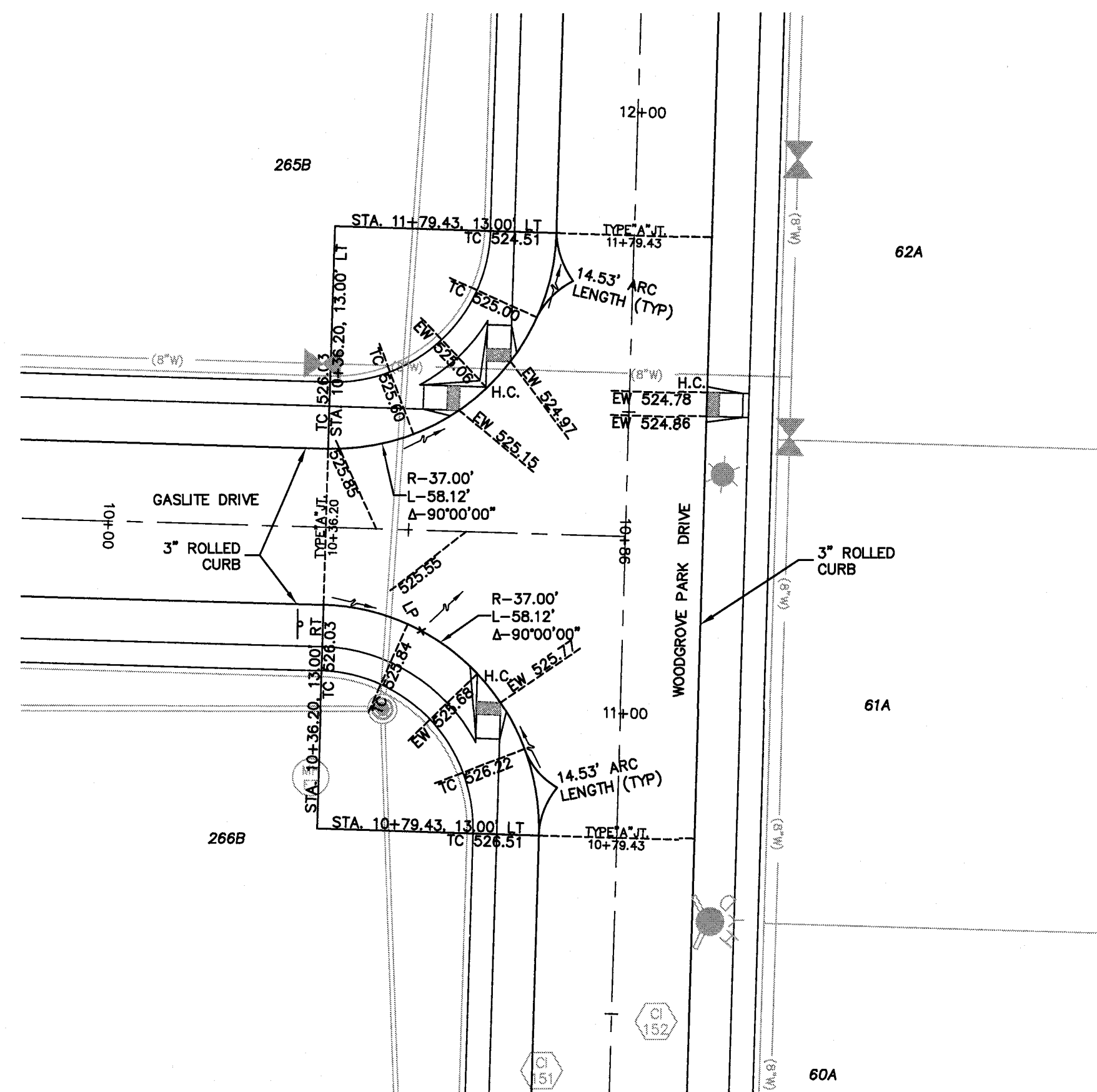

**GASLITE DRIVE &
WOODGROVE PARK DRIVE**

SCALE: 1"=20'

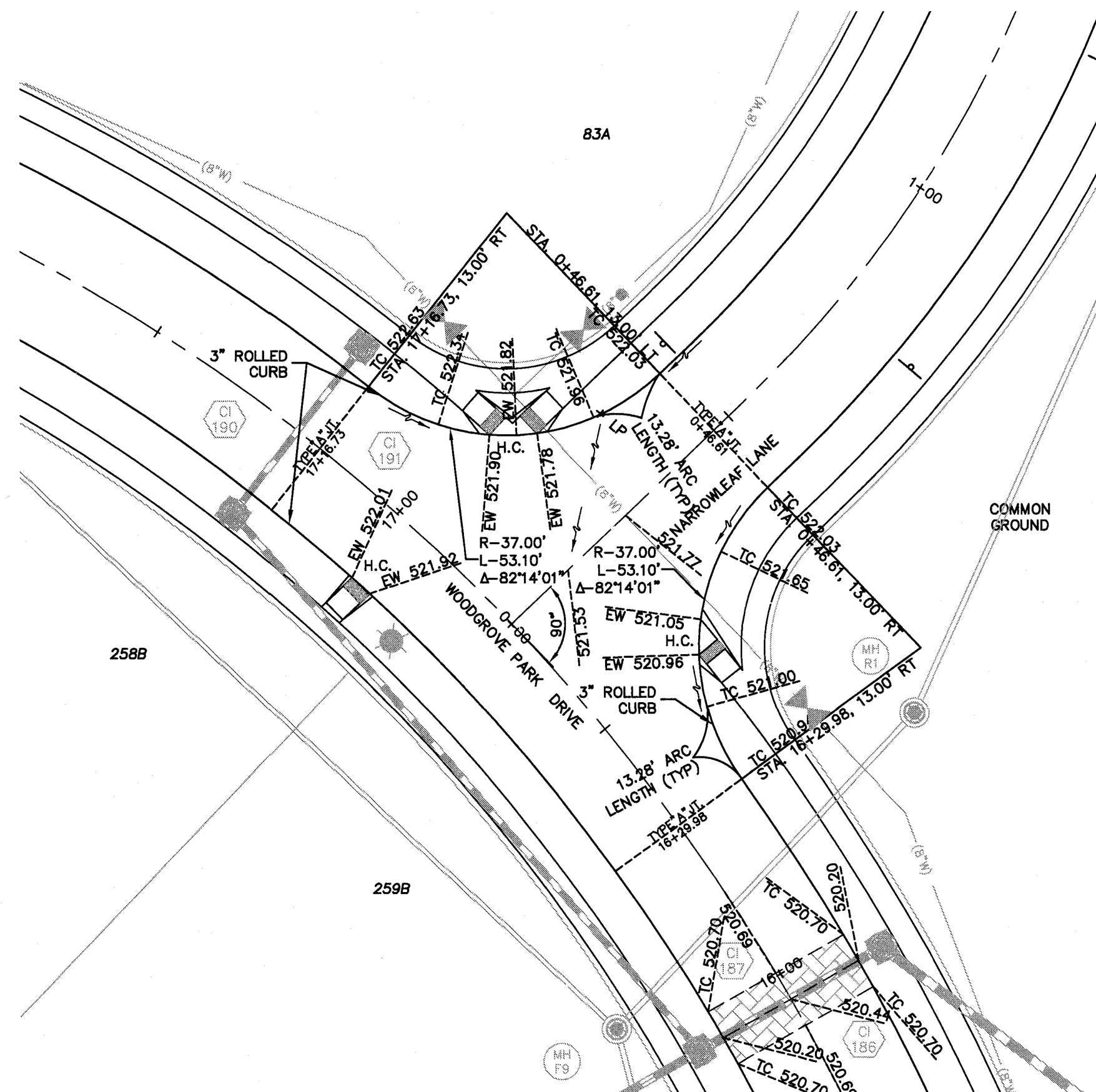

**NARROWLEAF LANE &
WOODGROVE PARK DRIVE**

SCALE: 1"=20'

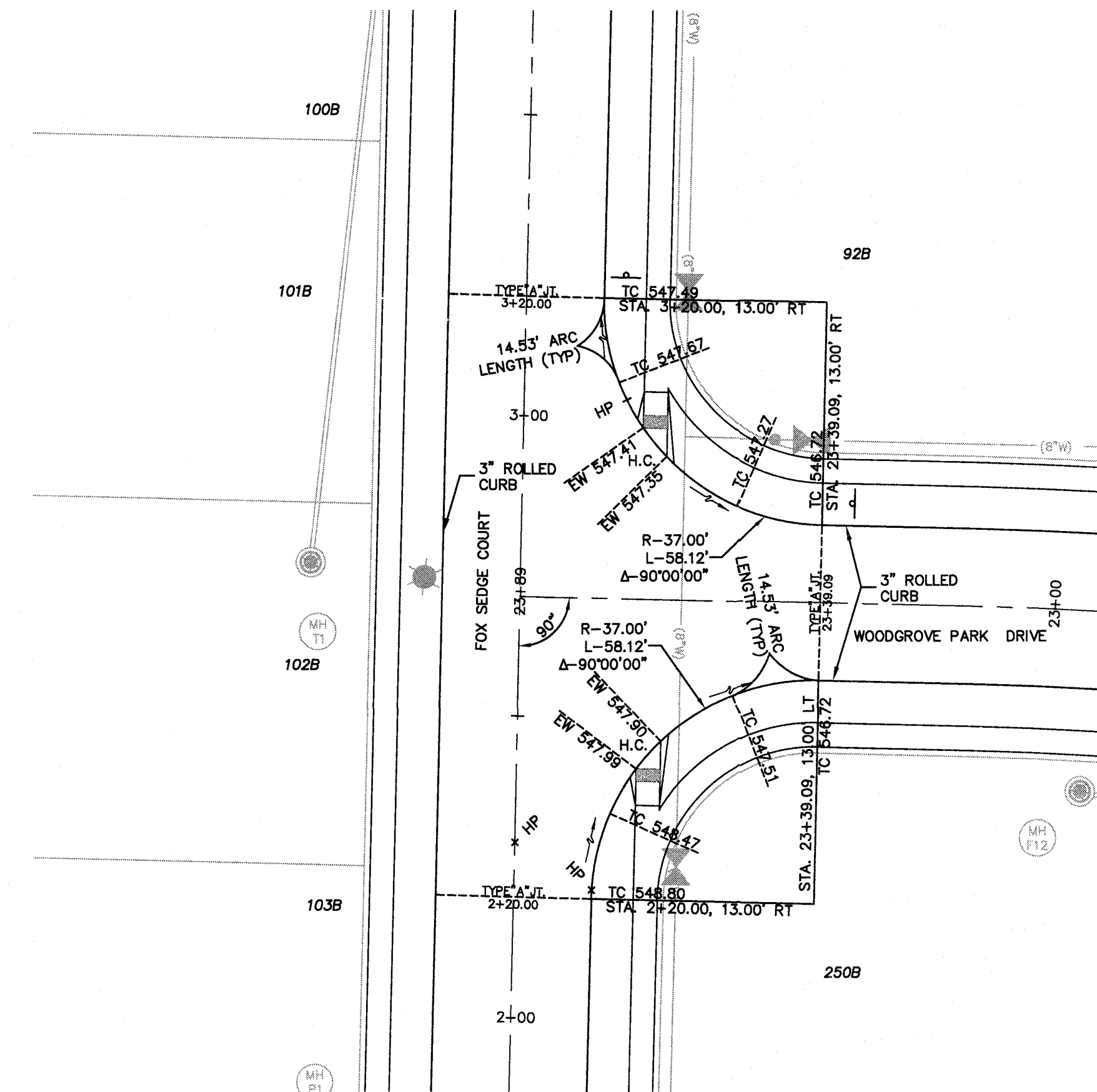

**FOX SEDGE COURT &
WOODGROVE PARK DRIVE**

SCALE: 1"=20'

PROJECT TITLE

**COBBLESTONE
CROSSING**
OF FALLON, MISSOURI

THE STERLING CO.
ENGINEERS & SURVEYORS
5055 New Baumgartner Road
St. Louis, Missouri 63129
Ph 314-487-0440 Fax 314-487-9844
www.sterling-eng-sur.com
Corporate Certificate of Authority #007348

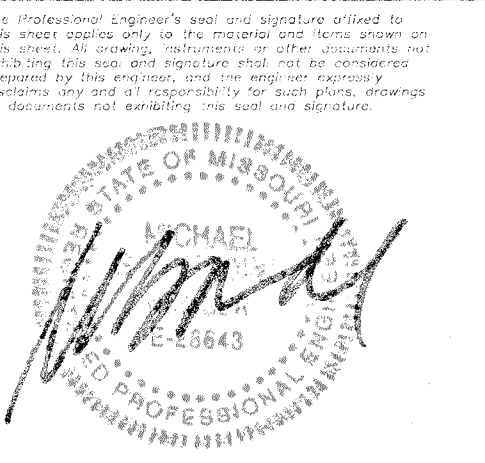

Date: 8/7/2017
Michael G. Boerding
License No. MO E-28643
Civil Engineer

McBRIDE HYLAND GREEN, LLC
16091 SWINGLEY RIDGE ROAD, SUITE 300
CHESTERFIELD, MISSOURI 63017
Ph: 636-537-2000
Fax: 636-537-2546
www.mcbridehomes.com

ENTRANCE / WARPING DETAILS

P+Z No. 29-16.01
City No.
Date: Aug. 7, 2017
Job No. 16-08-239

Page No.

12.4

IMP

Drawing name: V:\1608239 Dames Park\Drawings\Engineering\Improvements\239 Imp.dwg, Plotted on: Aug 07, 2017, 3:20pm, Plotted by: Imahar