

SEE SHEET 5.2 FOR CONTINUATION

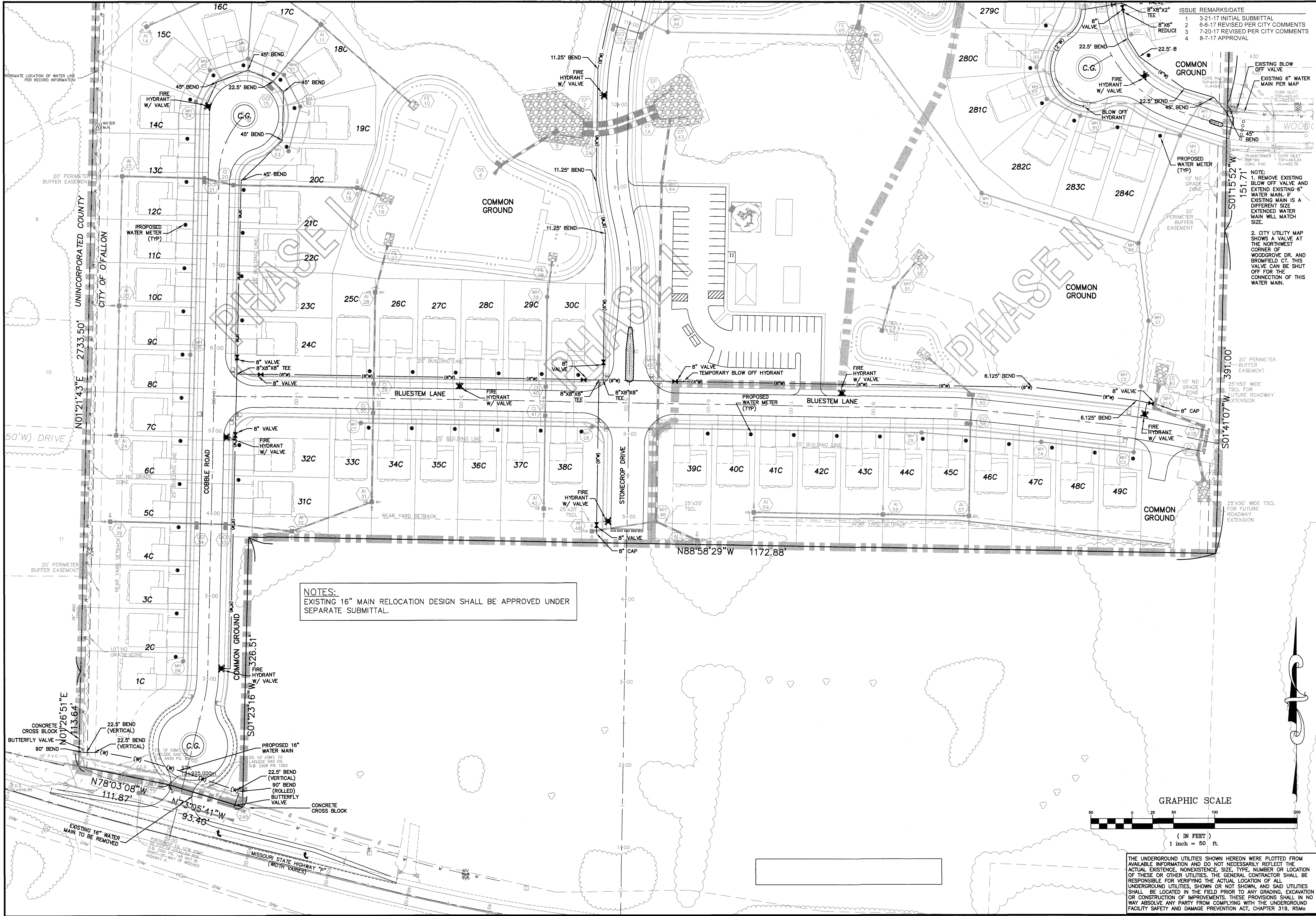

NOTES:
 EXISTING 16" MAIN RELOCATION DESIGN SHALL BE APPROVED UNDER SEPARATE SUBMITTAL.

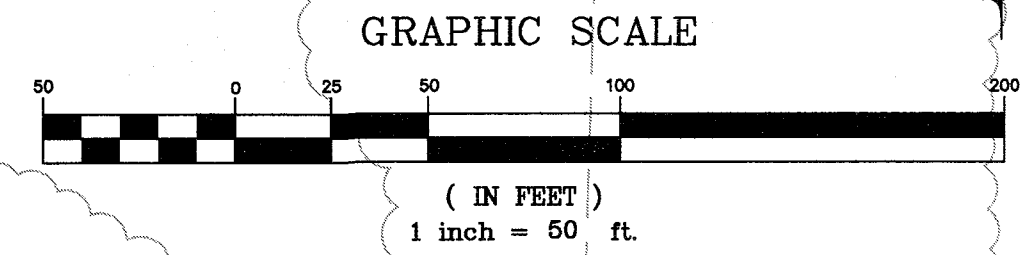

THE UNDERGROUND UTILITIES SHOWN HEREON WERE PLOTTED FROM AVAILABLE INFORMATION AND DO NOT NECESSARILY REFLECT THE ACTUAL EXISTENCE, NONEXISTENCE, SIZE, TYPE, NUMBER OR LOCATION OF THESE OR OTHER UTILITIES. THE GENERAL CONTRACTOR SHALL BE RESPONSIBLE FOR VERIFYING THE ACTUAL LOCATION OF ALL UNDERGROUND UTILITIES, SHOWN OR NOT SHOWN, AND SAID UTILITIES SHALL BE LOCATED IN THE FIELD PRIOR TO ANY GRADING, EXCAVATION OR CONSTRUCTION OF IMPROVEMENTS. THESE PROVISIONS SHALL IN NO WAY ABSOLVE ANY PARTY FROM COMPLYING WITH THE UNDERGROUND FACILITY SAFETY AND DAMAGE PREVENTION ACT, CHAPTER 319, RSMo

ISSUE	REMARKS/DATE
1	3-21-17 INITIAL SUBMITTAL
2	6-8-17 REVISED PER CITY COMMENTS
3	7-20-17 REVISED PER CITY COMMENTS
4	8-7-17 APPROVAL

NOTES:
 1. REMOVE EXISTING BLOW OFF VALVE AND EXTEND EXISTING 6" WATER MAIN. IF EXISTING MAIN IS A DIFFERENT SIZE EXTENDED WATER MAIN WILL MATCH SIZE.
 2. CITY UTILITY MAP SHOWS A VALVE AT THE NORTHWEST CORNER OF WOODGROVE DR. AND BROMFIELD CT. THIS VALVE CAN BE SHUT OFF FOR THE CONNECTION OF THIS WATER MAIN.

PROJECT TITLE

COBBLESTONE CROSSING
OF FALLON, MISSOURI

THE STERLING CO.
ENGINEERS & SURVEYORS

5055 New Baumgartner Road
 St. Louis, Missouri 63129
 Ph 314-487-0440 Fax 314-487-8844
 www.sterling-eng-survey.com
 Corporate Certificate of Authority #0011348

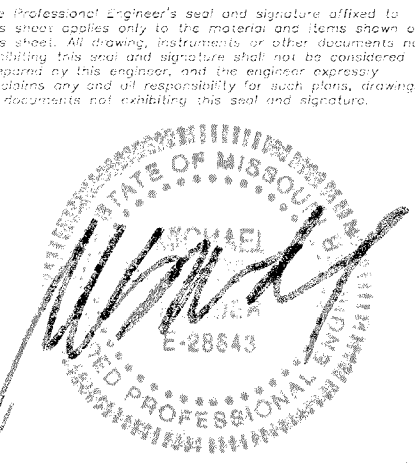

Date: 8/7/2017
 Michael G. Boering
 License No. MO E-28643
 Civil Engineer

McBRIDE HIGHLAND GREEN, LLC
 16091 SWINGLEY RIDGE ROAD, SUITE 300
 CHESTERFIELD, MISSOURI 63017
 Ph. 636-537-2000
 Fax 636-537-2546
 www.mcbridehomes.com

UTILITY PLAN

P+Z No. 29-16.01
 City No.
 Date: Aug. 7, 2017
 Job No. 16-08-239

Page No. **5.1**

IMP