

Drawing name: V:\1606239 Dames & Moore Park Drawings\Engineering\Improvements\239 Imp Sanitary.dwg Plotted on: Aug 07, 2017 3:02pm Plotted by: lmlm

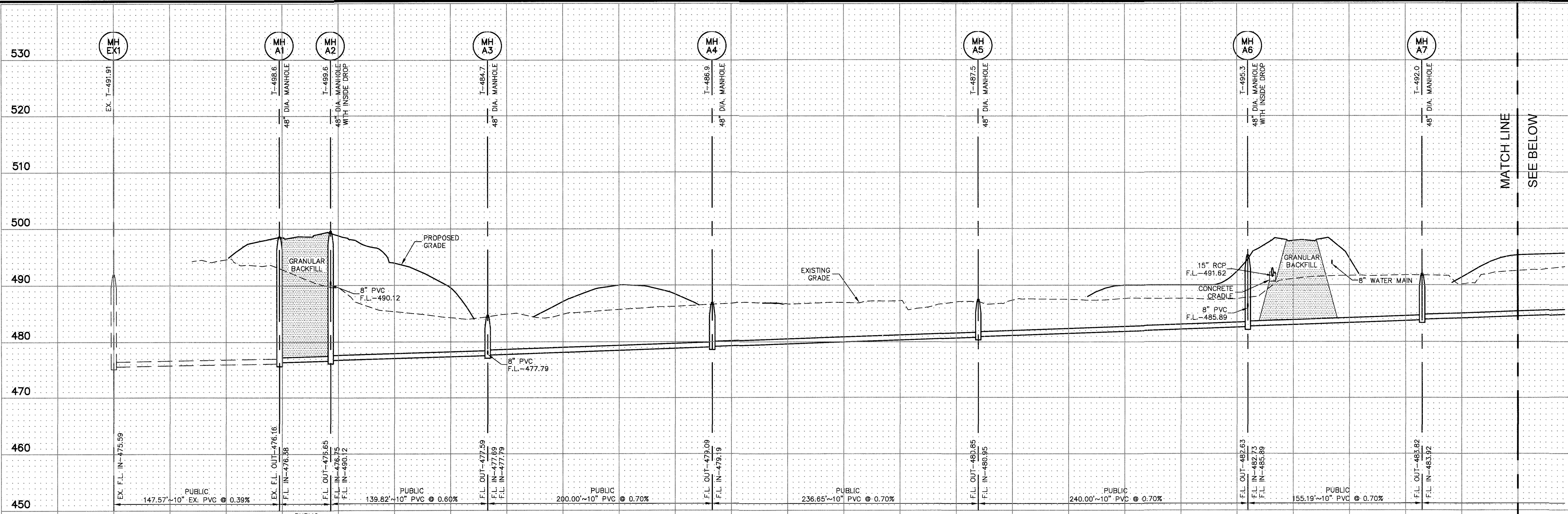

Station	Remarks/Date
530	1 3-21-17 INITIAL SUBMITTAL
520	2 6-6-17 REVISED PER CITY COMMENTS
510	3 7-20-17 REVISED PER CITY COMMENTS
500	4 8-7-17 APPROVAL

FOR REFERENCE ONLY. APPROVED WITH GARDING/SWPPP PLANS, PERMIT NO. GR17-00003

- NOTES:**
- EXISTING SANITARY SERVICE SHALL NOT BE INTERRUPTED.
  - MODIFY INVERTS TO DRAIN PROPERLY.
  - B.F. DENOTES BASEMENT FLOOR ELEVATION  
T.S. DENOTES LATERAL TAIL STAKE ELEVATION.
  - PROPOSED GRADE SHOWN ON SANITARY PROFILES IS BASED UPON ROUGH GRADING, FINAL GRADING DONE WITH CONSTRUCTION OF THE RESIDENCES AT THE DEVELOPMENT WILL MATCH PROPOSED MANHOLE TOP ELEVATIONS
  - ALL SANITARY MAINS AND/OR LATERALS THAT CROSS PAVEMENT, LIE WITHIN TEN (10) FEET OF THE EDGE OF PAVEMENT OR WITHIN THE 1:1 SHEAR PLANE OF THE STREET MUST HAVE PROPER ROCK BACKFILL AND REQUIRED COMPACTION.

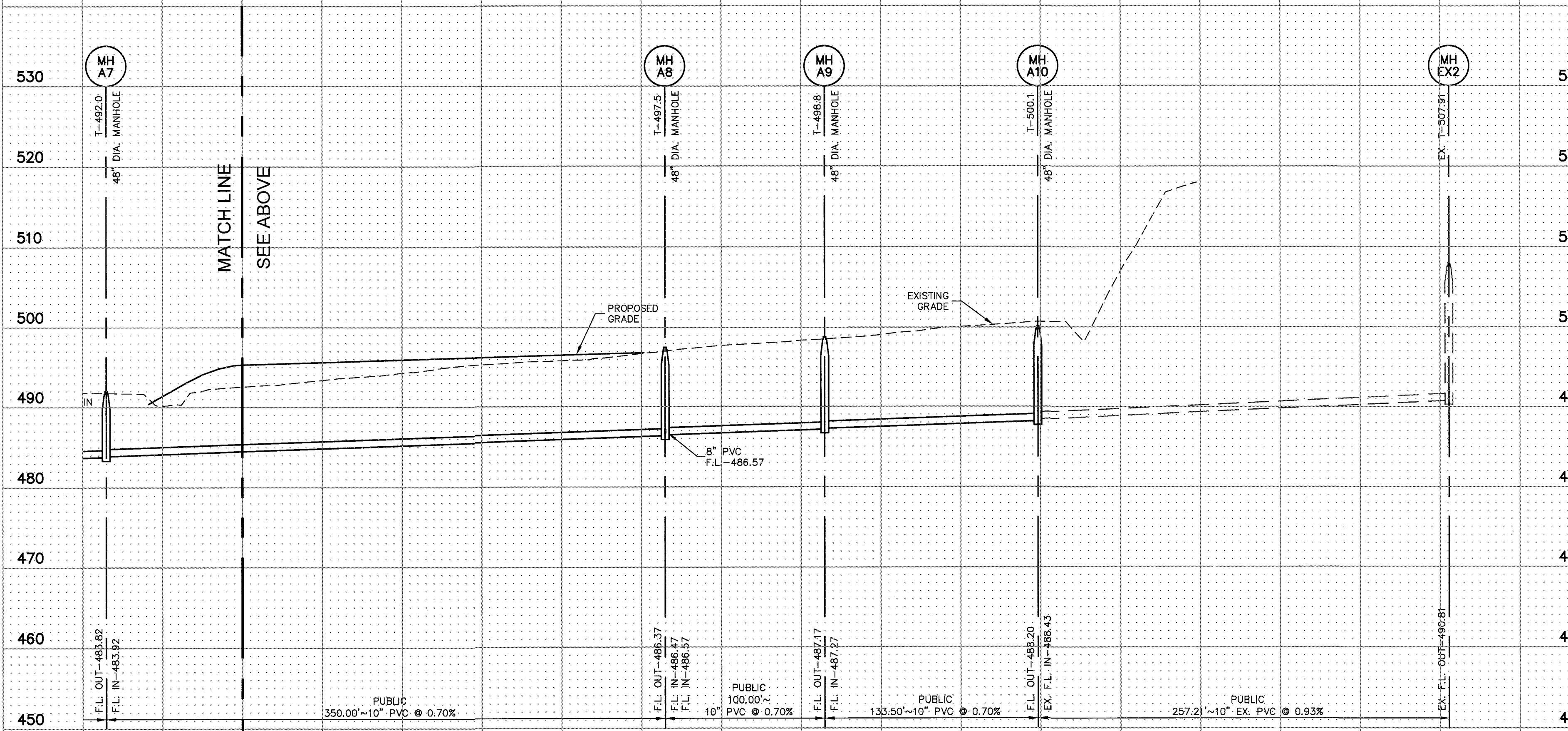

Station	Remarks/Date
530	
520	
510	
500	
490	
480	
470	
460	
450	

**PROJECT TITLE**  
**COBBLESTONE CROSSING**  
 OF FALLON, MISSOURI

**THE STERLING CO.**  
 ENGINEERS & SURVEYORS  
 5055 New Baumgartner Road  
 St. Louis, Missouri 63129-8044  
 Ph 314-467-0440 Fax 314-467-8044  
 www.sterlingco.com  
 Corporate Certificate of Authority #001348

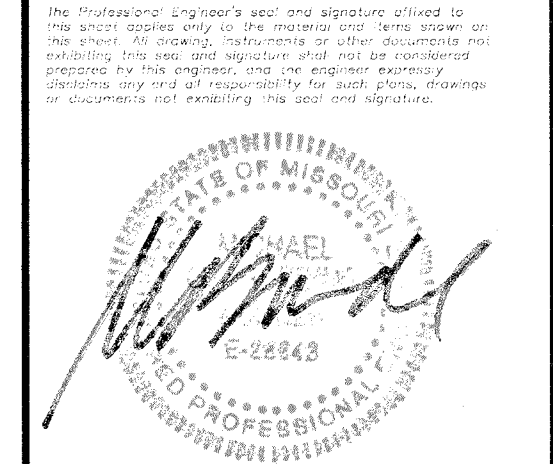

Date: 8/7/2017  
 Michael G. Boerding  
 License No. MO E-28643  
 Civil Engineer

**McBRIDE HYLAND GREEN, LLC**  
 16091 SWINGLEY RIDGE ROAD, SUITE 300  
 CHESTERFIELD, MISSOURI 63017  
 Ph. 636-537-2000  
 Fax 636-537-2546  
 www.mcbriدهomes.com

**SANITARY SEWER PROFILES**

P+Z No. 29-16.01  
 City No.  
 Date: Aug. 7, 2017  
 Job No. 16-08-239

Page No.  
**7.1**  
 IMP