

Drawing name: V:\1606239 Dames Park\Drawings\Improvements\8239 Imp\_Sanitary.dwg Plotted on: Aug 07, 2017, 3:04pm Plotted by: Inbar

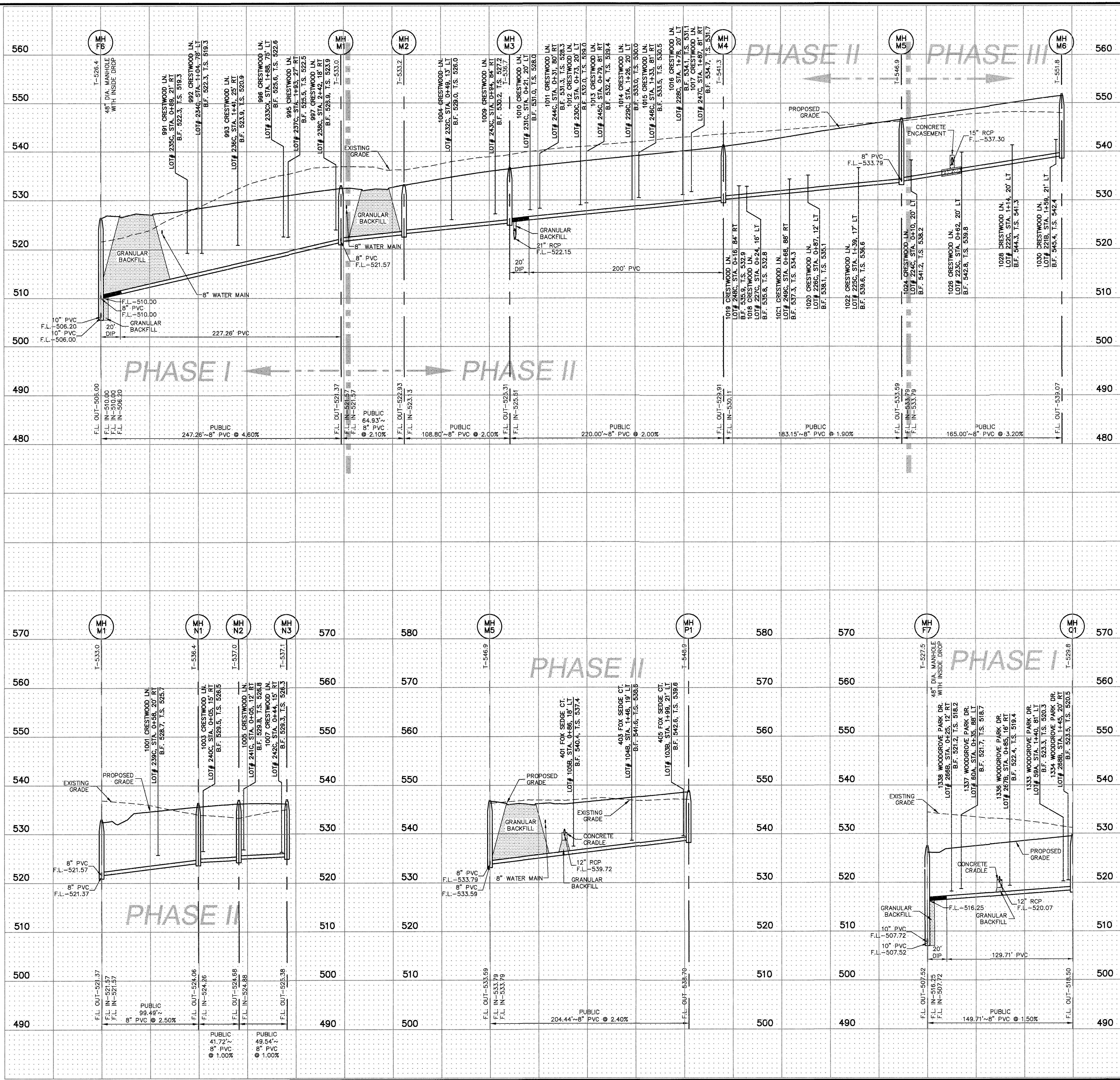

Station	Profile	Notes
480	Public	247.26' - 8" PVC @ 4.60%
490	Public	108.80' - 8" PVC @ 2.00%
500	Public	220.00' - 8" PVC @ 2.00%
510	Public	183.15' - 8" PVC @ 1.90%
520	Public	165.00' - 8" PVC @ 3.20%
530	Public	149.71' - 8" PVC @ 1.50%
540	Public	149.71' - 8" PVC @ 1.50%
550	Public	149.71' - 8" PVC @ 1.50%
560	Public	149.71' - 8" PVC @ 1.50%

- NOTES:**
- EXISTING SANITARY SERVICE SHALL NOT BE INTERRUPTED.
  - MODIFY INVERTS TO DRAIN PROPERLY.
  - B.F. DENOTES BASEMENT FLOOR ELEVATION  
T.S. DENOTES LATERAL TAIL STAKE ELEVATION.
  - PROPOSED GRADE SHOWN ON SANITARY PROFILES IS BASED UPON ROUGH GRADING, FINAL GRADING DONE WITH CONSTRUCTION OF THE RESIDENCES AT THE DEVELOPMENT WILL MATCH PROPOSED MANHOLE TOP ELEVATIONS
  - ALL SANITARY MAINS AND/OR LATERALS THAT CROSS PAVEMENT, LIE WITHIN TEN (10) FEET OF THE EDGE OF PAVEMENT OR WITHIN THE 1:1 SHEAR PLANE OF THE STREET MUST HAVE PROPER ROCK BACKFILL AND REQUIRED COMPACTION.

ISSUE	REMARKS/DATE
1	3-21-17 INITIAL SUBMITTAL
2	6-6-17 REVISED PER CITY COMMENTS
3	7-20-17 REVISED PER CITY COMMENTS
4	8-7-17 APPROVAL

1"=10'  
1"=50'

**PROJECT TITLE**  
**COBBLESTONE CROSSING**  
OF ALLON, MISSOURI

**THE STERLING CO.**  
ENGINEERS & SURVEYORS  
5055 New Baumgartner Road  
St. Louis, Missouri 63129  
Ph 314-487-0440 Fax 314-487-8944  
www.sterling-eng-survey.com  
Corporate Certificate of Authority #001348

**McBRIDE HYLAND GREEN, LLC**  
16091 SWINGLEY RIDGE ROAD, SUITE 300  
CHESTERFIELD, MISSOURI 63017  
Ph 636-537-2000  
Fax 636-537-2546  
www.mchdnames.com

**SANITARY SEWER PROFILES**

**P+Z No.** 29-16.01  
**City No.**  
**Date:** Aug. 7, 2017  
**Job No.** 16-08-239  
**Page No.** 7.6

**IMP**