

DATE: 04/22/2021 8:11:58 AM
 FILE: C:\PROJECTS\18-17484\18-17484-01\18-17484-01.dwg

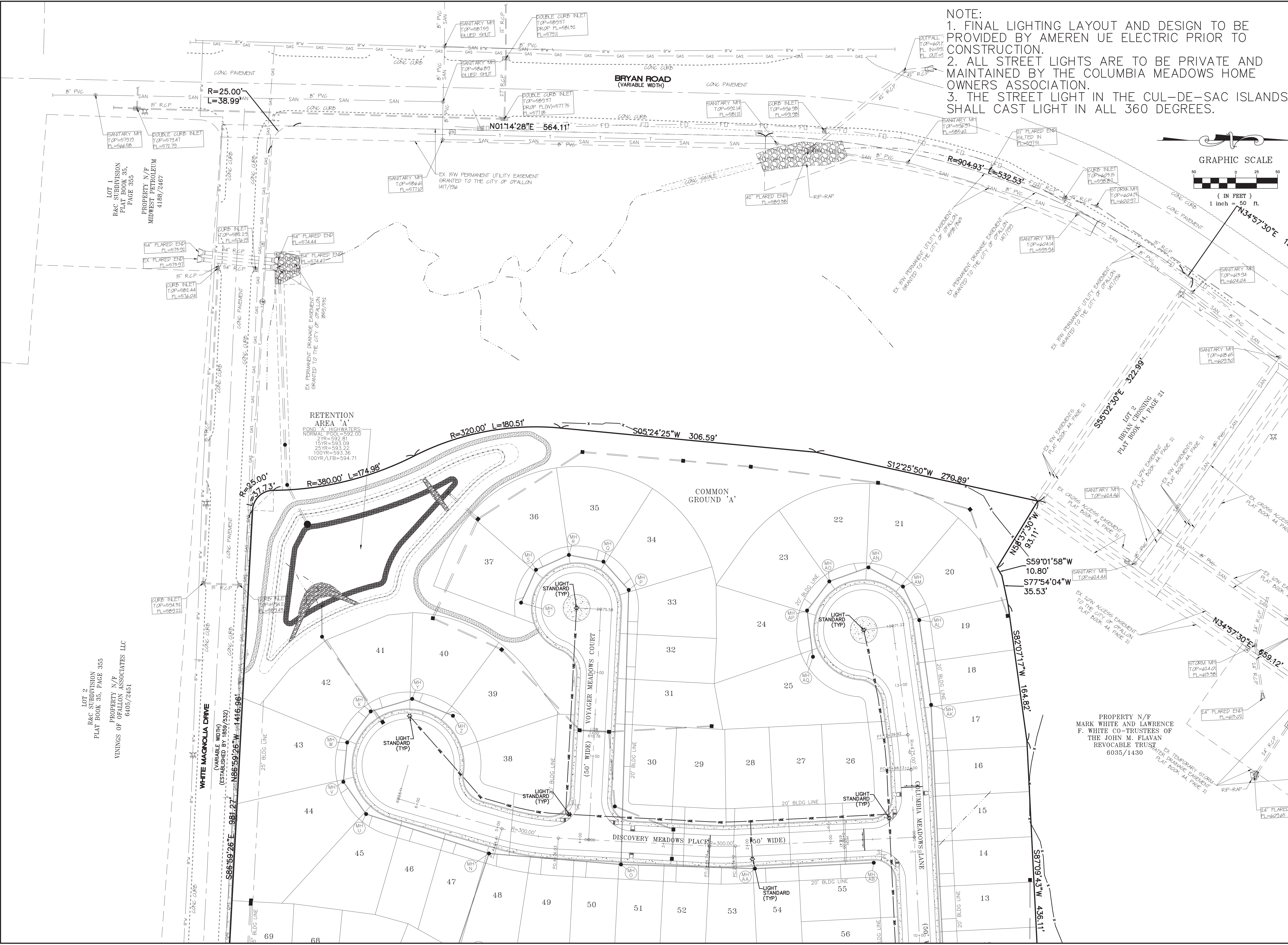

NOTE:
 1. FINAL LIGHTING LAYOUT AND DESIGN TO BE PROVIDED BY AMEREN UE ELECTRIC PRIOR TO CONSTRUCTION.
 2. ALL STREET LIGHTS ARE TO BE PRIVATE AND MAINTAINED BY THE COLUMBIA MEADOWS HOME OWNERS ASSOCIATION.
 3. THE STREET LIGHT IN THE CUL-DE-SAC ISLANDS SHALL CAST LIGHT IN ALL 360 DEGREES.

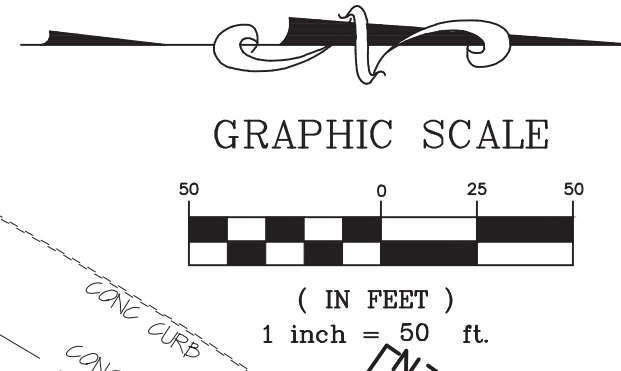

PROJECT TITLE:
COLUMBIA MEADOWS

ENGINEERING FIRM:
 BAX ENGINEERING SURVEYING
 22 Point View Blvd
 St. Charles, MO 63001
 636-928-5555
 FAX 938-1718

DISCLAIMER OF RESPONSIBILITY:
 I hereby specify that the documents intended to be authorized by my seal are limited to this sheet, and I hereby disclaim any responsibility for all other drawings, Specifications, Estimates, Reports or other documents or instruments relating to or intended to be used for any part or parts of the architectural or engineering project or projects herein.

REVISIONS:

NO.	DATE	DESCRIPTION
10/13/20		CITY COMMENTS
01/08/21		CITY COMMENTS
02/10/21		CITY COMMENTS
02/23/21		CITY COMMENTS

Developer / Owner:
 Alpha Land Development Two, L.L.C.
 612 Trade Center Boulevard
 Chesterfield, MO 63005
 314-721-7779

Lighting Plan

P+Z No. #19-004868
Approval Date: 07/23/2020
City No. #?
Page No. 27 of 38